THE WEATHER TODAY
Washington, D. C., March 16.—Forecast for Eastern New York: Increasing cloudiness and warmer Saturday, followed by rain by night. Sunday rain.

Oneonta Daily Star

CIRCULATION TODAY
6,125 GUARANTEED

VOL. NO. XXVII WHOLE NUMBER 10,319 — ONEONTA, N. Y., SATURDAY, MARCH 17, 1917 — MEMBER OF THE ASSOCIATED PRESS

MEDIATION BOARD IS NAMED BY NATIONAL COUNCIL OF DEFENSE

SECRETARIES LANE AND WILSON, PRESIDENT WILLARD OF THE BALTIMORE & OHIO AND SAMUEL GOMPERS OF THE FEDERATION OF LABOR MEDIATE TO PREVENT THREATENED RAILROAD STRIKE

WILSON SENDS PERSONAL APPEAL

Strike Will Commence Tonight Unless Medtators Can Bring to Bear Sufficient Pressure to Cause Delay or Mutual Concessions----All Eastern Railroads Announce Freight Embargoes.

New York, March 17. — Three of the mediators appointed by the national council of defense in an attempt to avert a general railroad strike were still in conference with the chiefs of the four railroad brotherhoods at 12.45 o'clock this morning. At that time more than two hours after the meeting began, no word had come from the room where the session was being held. Meanwhile the members of the national conference committee of railroad managers were awaiting at the Grand Central terminal a summons to join the conference.

The committee of managers, headed by Elisha Lee, its chairman, was called into the conference room at 1:15 o'clock.

Secretary of the Interior Franklin K. Lane arrived in the city at 9:30 o'clock and Secretary of Labor William B. Wilson nearly an hour later. Daniel Willard, president of the Baltimore & Ohio railroad had preceded them from Washington. No one knew at what hour Samuel Gompers, president of the American Federation of Labor, the fourth mediator, would arrive.

It was the purpose of the defense council's committee to carry their discussion with the representatives of the men as far as possible and then call in the members of the national conference committee of railroad managers. All the persons concerned in the conference believed it might last all night.

When Mr. Wilson arrived at the hotel where the meeting is being held, he declared he brought no mandate from Washington. The mediators had no "cut and dried" plan, he said, but it was their purpose to bring about a compromise, although they had no idea along what line.

Mr. Lane reached the hotel only a few minutes before the leaders of the brotherhoods. The railway men went at once to the rooms reserved for the meeting.

Mr. Lane said it was the mission of the mediators to bring about a settlement if possible.

"I have not come here with a club in my hand," he said, "but to listen and investigate."

He and Mr. Willard held a preliminary conference with the representatives of the men pending the arrival of their conferees.

The brotherhood chiefs refused positively to discuss for publication their probable attitude. They admitted, however, that they had sent no message to President Wilson in response to his plea that they strive to bring their controversy with the railroads to "immediate accommodation" for patriotic reasons.

The managers' committee made public, however, a telegram sent the President in which they assured him they would co-operate in an "earnest effort to avert the national calamity which would result from an interruption of railroad service."

Both sides of the conflict continued their policy of reticence. The managers were making plans to combat the strike if it is not to be averted through the efforts of President Wilson's representatives and the brotherhood leaders were simply marking time as all their plans have been made to meet any emergency. It is conceded that they begin tomorrow night unless the council of defense mediators could bring to bear sufficient pressure to cause delay or mutual concessions.

The chief preparedness measure taken by the railroads during the day was the declaration of freight embargoes designed to clear their lines in preparations for emergencies

One of the most drastic embargoes was announced by the New York, New Haven & Hartford, whose lines are not included among those on whose freight employes, yard men and hostlers will be called out tomorrow and Sunday. Not only was an embargo placed in effect on all freight, but it was announced that beginning tomorrow night sleeping and dining car service would be abandoned and all passenger traffic carried in day coaches.

Reports of disaffection among the members of the brotherhoods because of patriotic objections to involving the government in difficulties through a strike were denied by L. G. Griffing, vice president of the Brotherhood of Locomotive engineers.

He said that as far as the eastern territory was concerned he was in a position to state that the railroad men had resolved to strike and that no dissension existed among the members. A. H. Smith, president of the New York Central railroad, conferred with Governor Whitman an hour here tonight. Immediately after he left, Adjutant General Stotesbury of the National Guard had a long talk with Mr. Whitman. The governor refused to discuss the subject he had considered with his callers or to comment on what action he might take in the event of a railroad strike.

Prior to taking up the question with the national defense council, the President had been informed that the leaders of the employers and employes were waiting in New York to see whether he would take action, and had also been told of reports that at least some of the brotherhood members were not ready to abide by last year's strike vote.

In the formal communication, the government did not seek to lay blame for the present situation either on the railroad officials or on the brotherhoods. It is known, however, that the President believes from his intimate knowledge of the situation gained while trying to mediate himself last year that there is no good reason why a compromise is not possible.

Both at the meeting of the council of national defense and at the cabinet meeting afterward the situation from a military and economic standpoint was canvassed. With freight traffic just partially recovered from a period of unprecedented congestion and with food prices constantly rising, a tie up of transportation facilities for only a few days would result in terrible suffering.

All government officials believe that ultimately the railroads will have to accept the eight-hour day. They believe that the commission headed by Major General Goethals, appointed by the President under the Adamson act, is fair and will settle equitably differences over the application of the eight-hour day. While there have been no formal expressions on the subject, the calling of the strike without waiting for the supreme court to hand down its decision on the constitutionality of the law, has been generally condemned.

Attorney General Gregory and other law officers, including those in the office of the judge advocate general of the army, were busy seeking authority for the President to take drastic steps if mediation and appeals fail to prevent a strike.

So far as any attempt by strikers to interfere physically with the operation of railroads is concerned, in the celebrated "Debs case," the United States supreme court unanimously declared that the federal government has widest power to prevent physical obstruction at least to interstate commerce and transportation of the mails.

WILSON APPEALS AS LAST RESORT

Urges Factions on Patriotic Grounds to Halt Strike

APPROVES MEDIATION

Contrary to Advice of Physicians Confers With Cabinet on Situation

Washington, D. C., March 16. — President Wilson today called upon the railroad managers and chiefs of the employes' brotherhoods as patriotic men to reopen the question at issue between them and prevent a general interruption of the railway traffic "in this time of national peril."

The President's message, an appeal for adjustment of differences and a solemn protest against a strike, was sent after he and the cabinet had approved a proposal of the council of national defense that it send a committee to New York to undertake mediation between the railroads and their employes. At the same time, three of the four members of the committee, Secretaries Lane and Wilson and Daniel Willard, president of the Baltimore and Ohio, started for New York to seek immediate conferences with representatives of both sides.

Samuel Gompers, president of the American Federation of Labor, is the fourth member. Until tonight it was understood at the White House that he had gone to New York with the committee, but it developed that he had been out of the city for two days and Secretary Lane, trusted with arrangements for the commitee's trip, probably had not been able to reach him. Officials at the federation's headquarters would not say where Mr. Gompers was, but explained that he had been keeping in touch with the brotherhood leaders from a point near New York. It was thought he would be in New York tomorrow if he did not get there tonight

The President is confident that there will be no strike. However, he already is considering what may be done if his appeal to the patriotism of the men involved is futile. Legal officers of the government are studying the problem to determine what measures will be lawful not only in an effort to keep food supplies and the mails moving, but to deal with an even more serious situation if the country should be drawn into war. The latter phase is being given only minor attention, however, as officials are satisfied that if war came the loyalty of all the railroad men could be depended upon.

The action of the President came with dramatic suddenness late this afternoon. The council of national defense including in its membership several cabinet members, had held a meeting at the war department, and, deciding that with the United States apparently on the verge of war a railroad strike would be a national disaster, proposed the sending of mediators.

Against the advice of his physicians the President, just recovering from a cold which has kept him in bed for nearly two weeks, summoned a cabinet meeting and in a short decisive session approved the course.

The President then sent his message to the representatives of the railroads and of the four brotherhoods. It follows:

THE PRESIDENT'S APPEAL.

"I deem it my duty and right to appeal to you in this time of national peril to open again the questions at issue between the railroads and their operatives with a view to accommodation or settlement.

"With my approval a committee of the council of national defense is about to seek a conference with you with that end in view.

"A general interruption of the railway traffic of the country at this time would entail a danger to the nation against which I have the right to enter my most solemn and earnest protest.

"It is now the duty of every patriotic man to bring matters of this sort to immediate accommodation. The safety of the country against manifest perils affecting its own peace and the peace of the whole world makes accommodation absolutely imperative and seems to me to render any other choice or action inconceivable."

The President's message was sent to Elisha Lee, chairman of the conference committee of railroad managers; L. E. Shepard, acting head of the Conductors; W. G. Lee, head of the Trainmen; W. S. Stone, grand chief of the Engineers, and W. S Carter, president of the Firemen and Enginemen.

Formal word that they had been selected to carry on the mediatory negotiations was contained in this message sent by Secretary Baker, as chairman of the national defense council, to Secretaries Lane and Wilson and Mr. Willard and Mr. Gompers.

AIR RAID ON ENGLAND

Official Report Tells of Bombs Dropped on County Kent.

London, England, March 17. — An air raid on the southeastern counties of England took place last night and was still in progress early this morning according to an official communication issued at 12 30 o'clock. Bombs were dropped in Kent.

The official statement says:

"Hostile airships attacked the southeastern counties last night. Bombs have been dropped in the county Kent. The raid is still in progress. A further communication will be issued during the morning."

Lane Ready for Business.

New York, March 16.—Secretary Lane arrived in this city at 9:30 o'clock tonight but came alone. It was believed that Secretary Wilson had missed the train and would come on later. Mr. Lane declined to make any statement as to his mission except to say, "I have not come here with a club in my hand."

ADD Paris reconstruct cabinet . . . .

M. Briand announced his intention to reconstitute the cabinet at a meeting of the cabinet presided over by President Poincare tonight.

The cabinet agreed to the reforms proposed by the premier.

MEN WHO HOLD RAILROAD SITUATION IN THEIR HANDS

These are the chiefs of the four big railway brotherhoods in whose hands rest the railway strike situation of the entire United States. They have notified the railway managers that unless the railroad men are granted a basic eight-hour day with ten-hour pay by March 17 a strike upon all the railroads of the country will be called. They are Warren S. Stone, of the Brotherhood of Locomotive Engineers; W. G. Lee, of the Brotherhood of Railway Trainmen; W. S. Carter, of the Brotherhood of Railway Firemen, and A. B. Garretson, of the Brotherhood of Railway Conductors.

SENATE ENDS ITS EXTRA SESSION

Confirms Most of 1,400 Nominations Held Over Last Session

TREATY WITH COLOMBIA

Outstanding Feature of Meeting Was Passage of Rule Limiting Debate

Washington, D. C., March 16.—The special senate session, which began March 5, adjourned sine die today after Democratic leaders had secured the confirmation of most of the 1,400 nominations which failed at the last session, and had despaired of attaining ratification of the $25,000,000 Colombian treaty.

The treaty, despite repeated urgent requests from President Wilson that it be ratified, was unexpectedly withdrawn on motion of Chairman Stone of the foreign relations committee. Its provision for payment of indemnity to Colombia for the partition of Panama, and its expression of regret for the ill feeling arising out of that incident had encountered stubborn Republican opposition which apparently convinced the Democrats there was no chance of ratification. It is expected a substitute pact will be negotiated and submitted for the senate's approval during the extra session of congress beginning April 16.

The session just closed was the first of its kind in many years which was not called upon to confirm a cabinet nomination. The traditional purpose of calling the senate together for the brief session, customary after each presidential inauguration, has been to act on the nomination of cabinet officials for the new administration. President Wilson decided, however, that all the members of his official family could be retained without the formality of renomination.

Among the hundreds of nominations confirmed only one met with pronounced opposition It was that of Dr. Cary T. Grayson, the President's naval aide and physican, to be a rear admiral. All the others, mostly post masters, judges and customs officials, failed at the last session only because they were banked behind the troublesome Grayson nomination, which the Democrats insisted on keeping at the head of the list. After it was disposed of favorably yesterday, action on the others followed quickly.

The outstanding achievement of the session was the senate's quick response to President Wilson's plea for a change in rules to limit debate, and prevent in the future such filibusters as that which killed the armed neutrality bill.

Just before adjournment today the senate adopted a resolution extending for one year the life of the lobby investigating committee, which has been in existence for three or four years and never has made a report. Chairman Overman of the committee said he had no intention of making any further lobby investigations, and denied that there has been any talk in the secret sessions on the Colombian treaty of a lobby working for its ratification. He said the extension was granted to permit a report to be written.

ANTI-GERMAN MOVEMENT

Officials Convinced That Russia is Stronger Pro-Ally Than Ever.

Washington, D. C., March 16.—All doubt that the successful revolution in Russia is both a liberal and an anti German movement, was swept from the minds of officials here today by the receipt of further unofficial details of the upheaval. The personnel of the revolutionary committee in charge of the new government was declared to show that the controlling figures were not only liberal minded but efficient men, most known to favor vigorous prosecution of the war.

One official who knows Russia well said that the committee represents the most capable faction of the purely Russian party. Both the state department and the Russian embassy here professed to be without official information about the most recent developments. The department had only the one brief telegram from Ambassador Francis yesterday saying the duma was in control of a serious revolutionary movement. With press dispatches coming through without delay, officials do not understand why they have not received more details, especially as the embassador was instructed Wednesday to send all available facts.

The department is deeply concerned over events in Russia because of the effect they may have on the war and the country's foreign policies, questions which concern the United States vitally in the situation now existing.

NATIONAL GUARDSMEN GIVEN INSTRUCTIONS

IN THE POSSIBLE EVENT OF BEING CALLED TO FEDERAL SERVICE

Washington, D. C., March 16.—In preparation for any demand upon the army that may grow out of the German crisis, the militia bureau of the war department has sent precautionary instructions to all state adjutants general outlining the plan to be followed in the event of the calling out of the National Guard for federal service.

The intention has been to take this step quietly and without publicity but reports from various points indicating that it was being construed as meaning that mobilization was imminent caused department officials to announce that instructions with the explanation that they constituted purely a routine measure of preparedness, necessary in order to prevent, if a call comes such confusion as attended the assembling of guardsmen for border service.

In this connection it was pointed out that the government is going to consider the expense to demobilize regiments returning from the border and which would be held in the federal service if another demand for their services were expected immediately. It was reiterated that the policy of the administration in the present status of the crisis was to make no move that could be construed as a warlike step. This policy is understood to be the reason that mobilization of the navy has not been ordered.

Many naval officials have favored that step but it has not been approved by the administration.

The circular of instructions advises the adjutants general specifically of the National Guard organizations in each state which should be summoned in case of a call Mobilization under the plan outlined would be conducted by the regular army departmental officers.

Kilbane Refuses to Fight.

Syracuse, March 16.—Johnny Kilbane, featherweight champion of the world, tonight refused to box "Young" Murphy of Syracuse in a scheduled 10-round bout because Murphy was nine pounds heavier. Murphy had agreed to make 133 pounds ringside but weighed in a 9 o'clock at 137¾. The champion tipped the scales at 128½. Police reserves were called when the crowd, disappointed became unruly.

Notable Gains by British.

London, England, March 16.—The British troops in the Somme region of France have occupied almost all of the St. Pierre Vaast wood and 3,000 yards of German trenches north and south of the wood, according to the British official communication issued this evening.

To Recognize New Government.

London, England, March 16. — Official action by Great Britain, France and Italy in recognition of the provisional government of Russia was taken in Petrograd yesterday, according to Reuter's Petrograd correspondent.

ROMANOFF DYNASTY COMES TO ITS END

AT 2:30 O'CLOCK FRIDAY AFTERNOON GRAND DUKE MICHAEL, WHO WAS NAMED REGENT IN PLACE OF EMPEROR NICHOLAS, ABDICATED, THUS ENDING RUSSIA'S HISTORY AS AN ABSOLUTE MONARCHY

COMMITTEE FROM DUMA IN CONTROL

Order Fast Being Established Out of the Chaos Which Existed During the Past Five Days---Messages From All Over Russia Declare Allegiance to New Democratic Form of Government.

Petrograd, Russia, March 16, via London, England, March 17.—Emperor Nicholas abdicated at midnight last night on behalf of himself and the heir apparent, Grand Duke Alexis, in favor of Grand Duke Michael Alexandrovitch.

At 2:30 o'clock this afternoon Grand Duke Michael himself abdicated, thus bringing the Romanoff dynasty to an end.

The government, pending a meeting of the constitutional assembly, is vested in the executive committee of the duma and the newly chosen council of ministers. A manifesto to this effect was issued by the duma committee today and it will be telegraphed to the general army headquarters this evening.

Petrograd, Russia, via London, England, March 16.—Russia today appeared to be in a fair way toward solving the greatest problem with which, perhaps, any nation was ever confronted. Order is growing with incredible rapidity out of the chaos of the past week, and the new government gathering up the broken threads of national and municipal life, is striving to set the organization of the country in motion so that the conduct of the war will suffer as little as possible from the revolution.

The members of the new ministry already have assumed their posts and the government buildings empty and deserted for four days are again open for official business. The banks, all the commercial and financial houses and some of the factories have already responded to the new government's appeal, opened their doors and expressed a willingness to do everything in their power to effect as quick a recovery as possible from the paralysis of the past week. The soldier-policemen are guarding the streets, in the place of the old gendarmes.

Hundreds of messages have been received from all over the country declaring the allegiance of important cities and fortresses to the new regime. Moscow, Kharkox, Tsaritsyn and Vologda already have formally acknowledged the new government and, so far as is known, not a single quarter of the country still stands out for the older order of things.

Supported by unanimous vote the present government is in reality a government of the people.

According to the latest information the executive committee of the Duma and the committees of soldiers and workingmen's deputies have reached a full agreement, or at least have decided temporarily to waive all minor differences until the meeting of the constitutional assembly, which will decide jus. what form the new government of Russia will take.

Meanwhile it is reported that the government of the country will rest for three months in the hands of a committee of 12, and it is stated that the monarchy for the time being will be abolished.

London, England, March 16.—The new provisional government of Russia, according to the latest dispatches received here, is proceeding promptly to organize itself on a stable and strongly democratic basis, to reconstitute the governmental departments and to prepare steps for the vigorous carrying on of the war. There is no sign of any serious hindrance to the completion of the work of this extraordinarily swift and successful revolution. A large number of the principal cities of the empire already have notified the executive committee of their acceptance of the new regime and there is no record thus far of any parts of the country withholding consent.

The fire of enthusiasm with which the advent of a democratic Russia was received in this country on the news of the actual abdication of the emperor gave place today, however, to renewed apprehension on the discovery of the strained misapprehension which led A. Bonar Law, the chancellor of the exechequor, to announce in parliament late Thursday night that Emperor Nicholas actually had abdicated and that his brother had been appointed regent. Bonar Law today had to admit that this statement was a misapprehension and that all that yet had happened was that the provisional government had demanded abdication, which was not yet accomplished. The latest news from Petrograd and dispatches to the British government leaves even the whereabouts of the Russian emperor unkrown. The latest report is that he is on the way to Tsaryoe-Selo palace.

Prof. Paul N. Nmilukoff, the foreign minister of the new government, and one of Russia's strongest men, who has surrounded himself with an able cabinet, is said to favor a limited monarchy based on a parliament as the best government for modern Russia. In an interview he is reported to have said:

"We consider that the abdication of the emperor and the regency of Grand Duke Michael is indispensable."

Little doubt is felt here, therefore, that the provisional government will insist upon abdication and no confidence will be felt in a peaceful development of the revolutionary movement until news arrives of the actual change in sovereignty.

Considerable discussion is indulged in by the press and public here as to the effect the revolution is likely to have in Germany. Chancellor Von Bethmann-Hollweg's speech in the Prussian Diet on the need to democratize Prussian institutions after the war is regarded here as having been delivered with the knowledge of what was happening in Russia and with the consciousness of the advisability of taking stock of the possible developments in his own country as the result of the overthrow in Petrograd.

U. S. REPLIES TO CARRANZA

Will Not Participate in Plan to Cut Off Munitions from Europe.

Washington, D. C., March 16.—The United States sent to General Carranza today a formal notification that it cannot participate in his proposed Pan American concert to cut off munitions and food shipments to the European belligerents with a view to forcing peace.

The reply is understood to point out that such a move would have no justification in international law. It is going forward through Ambassador Fletcher at Mexico City and will not be made public until it has been delivered.

Officials emphasized tonight that although the note refuses flatly to cooperate in General Carranza's plan, it is friendly in tone and avoids any statements which might give offense to the de facto government.

Reconstruct French Cabinet.

Paris, France, March 16. — The French cabinet will be reconstructed. Premier Briand, it is understood, in addition to replacing General Lyautey, the former minister of war, will have the department, which had been combined under one minister, restored to their former status. It is expected that the premier will be able to submit the names of the new ministers to President Poincare tomorrow.

NewspaperARCHIVE®
NewspaperARCHIVE®

CHAIRMAN WENCK OUT OF OFFICE

Gov. Whitman Removes Him For His "Previous Dealings"

NAMES NO SUCCESSOR

Executive Dismisses Other Charges Against Him, Including One of Attempted Extortion

Albany, March 16.—Governor Whitman late today removed from office Chairman Frederick A. Wenck of the state athletic commission on the ground that he was unfit for the position by reason of "his character and previous dealings with others." The executive dismissed all of the other charges brought against the chairman by three New York boxing bout promoters, including one of attempted extortion.

It was announced at the executive chamber that probably no successor to Wenck would be appointed as the governor hopes to see boxing exhibitions declared illegal in this state before the end of the present legislative session.

The charges, preferred by Harry M. Pollock, John J. White and Patrick T. Powers, were heard by Franklin B. Lord, the governor's legal adviser. Mr. Lord's findings, in which the governor concurred, were summarized as follows:

"I deem the commissioner's action in borrowing money from a manager of a boxer; recommending a man to promote a fight; endorsing his note in order to enable him to promote said fight; taking free tickets, especially in large numbers for boxing matches and for those interested in the Madison Square Garden for other entertainments or shows, to be improper. I, therefore, recommend that this charge be sustained."

The charge referred to is as follows:

"That the said Frederick A. Wenck is by character and previous dealings with others unfit to hold the position he now holds.

Mr. Lord found that Commissioner Wenck had borrowed $400, which he afterwards repaid, from Bob Moha's manager; that he assisted in the arrangements for the Fulton-Reich fight and endorsed John J. Mack's note for $2,500 during the preliminary dealings; that he on at least one occasion accepted 70 tickets for a bout from the promoters.

"The record clearly discloses," the Lord report continues, "that the regulation of boxing is a difficult matter and that those charged with such duty should be scrupulously careful to avoid any appearance of evil. His close association with different persons financially interested in boxing matches unfits him to act as a supervising and regulating officer.

"When a public officer continually puts himself in a position which permits anyone to have a reasonable doubt of his honesty, he becomes unfit to hold office."

Mr. Wenck's defense to the bribe soliciting charge, which was dismissed, was that he was the victim of a "frame up." His accuser testified he asked for $1,000 to sanction a bout in Madison Square Garden.

The chairman was appointed to office in October, 1915, under a law re-organizing the commission. His term expired in January, 1916, when he was re-appointed for a full three year term.

BOMB EXPLOSION IN BOSTON COURT HOUSE

PLANTER OF INFERNAL MACHINE ONE OF ITS VICTIMS

Boston, Mass., March 16.—A bomb exploded in the Suffolk county court house late today, killing two men and injured another. One of the dead was Lewis A. Zelinger, a janitor employed in the building. The other unidentified up to a late hour tonight, was believed by the police to have been the bearer of the explosive.

The fact that Judge William A. Loring's session of the supreme judicial court was only 25 feet removed from the ante room in which the explosion occurred indicated to the authorities that this may have been the mark for which the bomb was intended. It is thought the explosion was premature and that the bomb was dropped while being carried to the door which opened into the supreme court corridor.

Except for the shattering of windows, no damage was done in Judge Loring's court, which was in session. The ante room where the explosion occurred and the lavatory adjoining were the only parts of the structure to suffer materially. There was great excitement throughout the structure where many courts were sitting but order was quickly restored. Girl stenographers fainted, a jury which was locked up for deliberations in a room over the explosion, clamored for release, and a court officer collapsed.

As a precaution against any outbreak of violence strong guards were placed over both the court house and the state house nearby.

The unidentified man apparently was a foreigner, probably of southern European origin, it was announced.

After the explosion, when Sheriff John Quinn ordered the doors of the court house closed to determine the identity of every person within its walls two men were taken into custody temporarily because they could not account for themselves satisfactorily but they were subsequently released.

WAR NEWS CONDENSED FOR BUSY READERS

Far reaching reforms in Russia are promised the people as a result of the revolution in the country and the overthrow of the bureaucrats.

Abolition of all social, religious and national restrictions and amnesty for all political and religious offenses are included in the program of the executive committee of the Duma, which constitutes the provisional government. The removal of social, religious and national restrictions would give freedom to the Jews in Russia. Liberty of speech and of the press and universal suffrage in communal elections also is contemplated.

Continuing their attacks on the German lines in the center of the Somme region in France, British troops have gained further successes. Almost all of the St. Pierre Vaast wood, the scene of previous heavy battles between French and German forces, has been occupied, says the official statement from the British war office.

German trenches on a front of 3,000 yards north and south of the wood also were taken, the communication adds. The St. Pierre Vaast wood lies about midway between Bapaume and Peronne and its possession by the British would increase the menace to these strong points in the German defense. The wood dominates the outlying positions north of Peronne.

A German attack on a British post northeast of the Somme, London says, was repulsed. Berlin reports numerous German raids on the Ancre, Somme and other sectors in France, from which prisoners were brought in.

French troops continue to make progress on both sides of the Avre. In Champagne the French carried out a surprise attack east of the Butte de Souain.

Renewed activity in Macedonia in the region of Monastir is reported by Berlin, which says the French attacks east of that town were successful at one point.

Between lakes Orchrida and Presba, it is added, the French attempts were repulsed.

While the British troops are advancing up the Diala river from Bagdad, Russian troops have occupied a height west of Kermanshah, Persia. British forces have taken parts of the town of Bakubah, 30 miles northeast of Bagdad and on the main road to Kermanshah. The Turkish forces continue their retreats up the Tigris from Bagdad.

Another British torpedo boat destroyer has been sunk as a result of striking a mine in the English channel. It is believed that 29 of the crew were lost in the disaster.

Secretary Wilson in New York.

New York, March 16. — Secretary Wilson arrived at 10:30 and immediately went into conference with the brotherhood chiefs with Secretary Lane and Daniel Willard, president of the Baltimore and Ohio, who arrived early in the evening. No word has been received from Samuel Gompers, the fourth mediator, as to when he will reach the city.

Secretary Wilson said he brought no mandate and that the mediators had no "cut and dried" plan. They sought simply to bring about a compromise, he declared, but he had no idea along what line.

Railroad Managers Message.

New York, March 16.—The following telegram was sent to President Wilson tonight by the railroad managers committee:

"In harmony with the spirit of your message the national conference committee of railroads will co-operate with the committee of the national council of defense in an earnest effort to avert the national calamity which would result from an interruption of railroad traffic."

Murgul Decisively Defeated.

El Paso, Texas, March 16. — Villa decisively defeated General Francisco Murguia's command at the second battle of Rosario, Durango, Saturday, according to information received here today by government agents. After leading the de facto troops into an ambush, Villa succeeded in capturing one of the three troop trains and killed and wounded hundreds of the Carranza troops, according to this report.

Villa Makes Great Gains.

Juarez, Mexico, March 16.—Villa holds Parral, Jimenez and all of the country in southwestern Chihuahua, while General Francisco Murguia is making a desperate effort to reorganize his forces to repel the advance of the Villa force on the state capital, passengers arriving from Chihuahua City over the Mexican Central railroad tonight reported.

EGGS AT $1 PER DOZEN IF WAR CORNER HOLDS UP.

European speculators operating in the Chicago market have started to corner in advance next season's supply of butter and eggs, with the outlook that housewives may soon have to pay not less than $1 a dozen for eggs, with a big increase in the price of butter.

For some time past foreign buyers have been placing orders on the butter and egg board, confining their purchases to deliveries to be made between April and December. Contracts are being made also with creameries in Illinois and Wisconsin for much of their output during the summer and fall.

The purchases are at about 25 cents a dozen for eggs and 24 to 28 cents a pound for butter.

FINANCIAL AND COMMERCIAL

New York Markets.

New York, March 16.—The calmness amounting almost to indifference with which Wall Street accepted the strike order of the railway brotherhoods and the upheaval in Russia was regarded as proof of the market's sold out condition and its inherent strength.

Bethlehem Steel new stock made a gross gain of 4¾ points at 120¾. U. S. Steel and kindred industrials made variable but steady progress toward higher prices, Steel showing on extreme gain of 1⅝ at 11⅞. Lackawanna Steel was somewhat erratic, but Virginia Coal and Iron rose five points to 64.

Activity in coppers was restricted to Utah and Kennecott, although American Smelting was in occasional demand. Motors and accessories figured in the activity of the late session, General Motors gaining 3½ points at 125.

Shippings, except Marine preferred which rose almost three points to 80, were uneven with minor equipments, sugars, industrial alcohol and Central Leather. Ohio Gas featured the utilities at a gross gain of 3¾ to 114½.

U. S. bonds unchanged.

	Open	High	Low	Close
Allis Chal	26½	27	26½	27
Am Ag Ch	92½	92½	92	92
Am B Sug	91½	91½	90½	91½
Am Can	46	46½	46	46½
Am C & F	65½	66	65½	66
Am H & L	13⅝	14	13¾	14
do pfd	67	67½	67	67½
Am. Lin	20½	20½	20½	20½
do pfd	54½	54½	54½	54½
Am Loc	70½	71	70½	71
Am S F	62	62	61½	61½
Am Smelt	104⅞	105½	104½	105⅜
Am Sugar	111½	111½	111½	111½
Am T & T	127	127	127	127
B. R. T.	66½	66½	65½	66¼
Am Wool	49½	49½	49½	49½
A W P pf	50½	51	50½	51
Am Zinc	37	37	37	37
Anaconda	83½	84½	83½	84⅜
Atchison	102	102½	102	102½
At Gulf	106½	107¼	106	107¼
Bald Loc	53	53	53	53
B. and O.	75½	75½	75½	75⅝
Beth Steel	132½	133	131	133
Beth Steel B	116¼	120¾	116¼	120¾
Butte & Su	47¼	47¼	46	46½
Can Pac	154	154½	154	154
Cent Lea	90½	91¼	90½	91¼
Ches & O	58¼	58¼	58½	58½
C M & S P.	81½	82	81½	82
Chile	24¾	25¼	24¾	25¼
Chino	58½	59¼	58½	58¾
C F & I	47½	48	47½	47¾
Col Gas	44¾	44¾	44¼	44¾
Con Gas	119¾	119¾	119¾	119¾
Corn Prod	23½	24¼	23½	24¼
Crucible St	65¾	66¾	65¼	66¾
Cuba Ca Su	43	43	42½	42¾
Del & Hud	139½	139½	139½	139½
Denver pfd	29¼	29¼	29¼	29¼
Dist	21	21¼	21	21¼
Erie	26½	26¾	26	26⅜
do 1st pf	39	39	39	39
Fed Sme pf	43¾	43¾	43¾	43¾
Gen Elec	163¾	163¾	163¾	163¾
Gen Mot	121¼	125	120¼	123½
Gt Nor pf	113¾	113¾	113¾	113¾
do ore ct	34½	35¼	34½	35
Ins Cop	60¼	61½	60½	60¾
Ill Cen	102	102	103	102
Inter Con	13½	13½	13½	13½
Inter Pap	44	44¼	44	44¾
do pfd	101	102	100	102
I M M	27	27½	26½	27
do pfd	77¼	80	76½	80
Chi Gt W	11½	11½	11½	11½
do pfd	33	33	33	33
Gulf Steel	125½	126	125½	126
Int Nick	42½	43	42½	42¾
Ken Cop	45½	46½	45½	46
Lack Steel	82½	83¾	81½	83
Lehigh Val	67	67½	67	67¼
Max Mot	55¾	56¼	55¾	56¼
Mex Ptr	88½	88¾	87½	88½
Miami	41	41½	41	41½
Mo Pac	11½	11½	11½	11½
Mo P W. I.	28¾	29¾	28¾	29¾
Nat En	34	34	33¾	34
Nat Lead	56	56	55½	55½
N Y Cent	94½	95	94½	95
N Y N H	43½	43¾	43½	43¾
Nev Con	24½	24¼	24	24¼
Norf & W	129½	129½	129	129¼
No Pac	102¾	103¾	102¾	103¾
Ohio Gas	112¾	114½	112	113½
Pitt Coal	46¾	47½	46	47½
Pac Mail	22½	23	22½	22¾
Penn	53¾	53¾	53¾	53¾
Peo Gas	97½	97½	97½	97½
P S Car	77	78¾	77	78
Ray Con	28	29	28	28¾
Reading	93¾	95¾	93¾	95¼
Rep I S	79¾	80¾	78¾	80¾
Sloss-Shef	63½	64¾	63½	64¾
Sou Pac	93½	94¼	93¾	94½
Sou Ry	27¼	28	27	28
do pfd	58	58	58	58
Studebr	102	103	102	103
Tenn Cop	16½	16¾	16½	16¾
Texas Co	226	227	226	227
Tob Prod	55¾	56½	55¾	56½
Union Pac	135¾	137¾	135½	137¾
U S I Alco	124½	125½	123¾	124¼
U S Smelt	61¼	62½	61¼	62½
Un Cig St	101¼	101¼	101¼	101¼
Un Fruit	142	142	140¾	142
U S C I P	19½	19½	19½	19½
U S Rub	59½	59½	59	59½
U S Steel	111	111¼	110½	111¼
do pfd	117½	117½	117½	117½
Utah Cop	113½	105	113½	114¼
Va Chem	40½	40½	40½	40½
Web pf A	47¾	48¼	47¾	48¼
West Md	23½	23¾	23½	23¾
Westing	51¼	51¼	51	51
Willys-O	34½	34½	34½	34½
W U Tel	98	98	98	98

New York Produce.

Butter — Firm; receipts, 4,648 tubs. Creamery, higher than extras, 42½@43; extras, 92 score, 42; firsts, 38½@41½; seconds, 35½@38.

Eggs — Unsettled; receipts, 17,792 cases. Fresh gathered extra fine, 31; extra firsts, 30½; firsts, 29½@30; seconds and lower grades, 28½@29½; nearby hennery whites, fine to fancy, 34@36; browns, 32@33.

Cheese — Irregular; receipts, 4,808 boxes. State held specials, 27½@27¾; do average fancy, 26½@27.

Poultry — Live, unsettled. Chickens, 23; fowls, 25; turkeys, 25. Dressed, quiet. Chickens, 18@29; fowls, 17½@23½; turkeys, 18@31.

New York Meats.

Beeves — Receipts, 2,360 head; market firm. Steers, $9.50@12.25; bulls, $7.00@10.50; cows, $4.50@8.55; tops, $9.00@9.15.

Calves — Receipts, 956 head; market firm. Veals, $12.50@16.00; culls, $8.00@12.00; barnyard calves, $6.50@7.25; yearlings, $5.50@6.00.

Sheep and Lambs — Receipts, 2,220 head; market strong. Sheep, $7.00@12.00; culls, $5.00@6.50; lambs, $14.50@15.50.

Hogs — Receipts, 3,075 head; market steady. Light to heavy, $14.00@15.25; pigs, $13.00@13.75; roughs, $13.00.

ONEONTA MARKET.

Prices Paid Producers.

Butter, fresh dairy	38@39
Butter, creamery	40@41
Eggs, fresh laid, dozen	28
Cheese, lb.	25
Potatoes	$2.00
Live poultry	20
Spring Chickens	20
Dressed hogs	12@16
Dressed beef	10@11
Veal, grain fed	12@13
Veal, sweet milk calves	14@15

Grain and Feeds.

(Prices Charged at Retail).

Salt, barrel	$2.05
Corn	$1.32
Corn meal, cwt.	$2.13
Oats	81
Spring wheat middlings	$2.25
Winter wheat middlings	$2.48
Hominy	$2.45

Hides.

(Quoted by Miller Hide Co.)

Cow hides	17
Bull hides	13
Horse hides	$6.00to7.00
Veal skins	$2.50to4.50
Dairy skins	$1.75to2.25

Eighty Per Cent.

"The Browns are celebrating their silver wedding next Saturday."

"Their silver wedding? Why, they've been married only five years!

"I know, but that's five times as long as anybody expected them to stay married, so they feel that they are entitled to a discount."—New York World

Tree Planting Season.

Authorities on planting trees agree that best results are obtained by planting those that grow nearby in your soil and climate. We are in a position to supply your need in the line of fruit, shade nut, evergreen trees, small fruits, hardy shrubs, perennial plants from our horticultural gardens

Our service department supplies insecticides, pumps, tree pruning, tree repair work and landscape architectural designs. C. A. Jackson, Unadilla, Otsego county, N. Y. advt tf

It does not pay to rent when you can buy one of best located lots in city for $300. We have some of best lots left on Miller plot, Chestnut street. Frank D Miller, 198 Main street, phone 187-J. J E Tilley, 12 Reynolds avenue. advt tf

ONEONTA THEATRE
MON. MAT. EVE. MAR. 19
Wm. H. Kibble's
ORIGINAL
Uncle Tom's Cabin Co.
Grand chorus of super excellence Kaleidoscope visions of historical interest. The stereoptical sensation. The man who freed the slaves. A tribute to Lincoln, Grant, Sherman, Sheridan and Douglas.
Colored People
From the Cotton Belt
20 Spectacular and Specialty Sensations 20
Scenic Vestiture
a Positive revelation
FREE BAND CONCERTS Street Parade at Noon
POPULAR PRICES
Mat. 2:30. Adults 25c, children 10c. Evening 50c, 35c, 25c, 15c.
SEATS NOW ON SALE

WITH THE GIANTS AT MARLIN

B. Kocher, catcher, some of the promising material training with the Giants at Marlin, Texas.

REPAIR DIRECTORY
OF THE CITY OF ONEONTA

G. B. McLAURY
White Sewing Machine Agency
49 Chestnut Street
Repairs and Needles for all kinds of Machines.

PIANO TUNING SOLICITED
Grand, Upright and Player Pianos. Telephone 531, A.F. Germond, Theatre bldg.

W. H. Williams
Automobile Painting
Wall Street Oneonta

SANDELL & CLUTE
General wagon and auto repairing and rubber tire applying. Hand made wagons to order.
350 Main Street Oneonta, N. Y.

New Harness Shop
The place, W. E. Davis 366 Main St., at Sheldon's Exchange Stables

Eyeglasses and Spectacles Repaired
Lenses Replaced, Optical Department of
Ward's Jewelry Store
149 Main St. Oneonta

Joseph Lawson & Son
All kinds of PLUMBING, HEATING, TINWORK and JOBBING. Phone 629-W-2 or 761-W.
18 SPRUCE STREET

Watch and Jewelry Repairing
I do it right at the least cost.
F. J. ARNOYS
Oneonta Dept. Store

For Signs
SEE
Wall From Wall Street

Plumbing & Heating
Electrical Contractors
HOUSE & WHITMAN
24 Broad Street

A WANT AD IN THE DAILY STAR
costs so little, when compared with the cost of not-tenanted property, that the owner merely acts as self-protector in persistently using the "To Let" columns of The Daily Star. Our readers are ad readers; ad readers are ad answerers; ad answerers are doors of things, renters, buyers — "which is why" your ad will find a tenant.

ONEONTA THEATRE
PERFORMANCES 2:15-7:15-9 10c ADMISSION 10c
A PHOTO-PLAY SENSATION
Pauline Frederick
In a Picturization of Daudet's Immortal
"SAPHO"
A role that will linger in the mind forever as one of her greatest achievements
PAULINE FREDERICK Famous Players-Paramount
WITH BURTON HOLMES TRAVEL
Paramount Pictures

HAPPY HOUR THEATRE
THE HOME OF HIGH CLASS STAR PRODUCTIONS.
Matinee 1:30 and 3:30 Evening 7:00 and 9:00 TODAY ADMISSION Adults 10c Children 5c
Universal | Mutual | and Pathe
A PROGRAM OF MERIT — WE GUARANTEE IT
FAMOUS PATHE PRESENTS THE BEAUTIFUL, EMOTIONAL AND CHARMING STAR
GRACE DARMOND
IN THE WONDER SERIAL
'The SHIELDING SHADOW'
EPISODE NO. 13, IN TWO PARTS
"THE HIDDEN MENACE"
Remember only three more episodes Don't miss any of them.
"THE LOSING WINNER"
Victor Comedy drama in two parts, produced by Carter DeHaven, featuring himself and his wife, Flora Parker de Haven.
The HALF-BREED'S CONFESSION
BIG U DRAMA OF INDIAN LIFE, WITH WM. CLIFFORD AND PHYLLIS GORDON.
"CITIZENS ALL"
A gripping, heart-interest drama of love and romance, in two parts, produced by Mutual Film Corporation.
SPECIAL MUSIC TONIGHT.

THE STRAND PHONE 548-W
TODAY MATINEE 2:30 EVENING 7:15 and 9 ADMISSION 10c
Frank Keenan and Enid Markey
—IN—
"JIM GRIMSBY'S BOY"
DIRECTION THOMAS H. INCE
Seldom has there been a story so thoroughly interesting—so well told and so well acted. You'll enjoy every minut e of it. KEYSTONE COMEDY — "A MARBLE HEART."

ONEONTA THEATRE
Monday and Tuesday---March 26-27
2:00 POPULAR MATINEE EVERY DAY 8:00
The Most Magnificent Production of all Time
D.W. GRIFFITH'S
COLOSSAL $2,000,000 SPECTACLE
INTOLERANCE
LOVE'S STRUGGLE THROUGHOUT THE AGES
LARGE SYMPHONY ORCHESTRA—GRAND OPERA CHORUS
One theme told in four separate stories—4 wonder stories in one sweeping glance.
PRICES—Nights, Lower Floor, 75c, $1.00, $1.50; Balcony, 50c, 75c; Gallery, 25c. Daily Matinees, Lower Floor, 50c, 75c, $1.00; Balcony (Reserved,) 25c, 50c; Gallery, 25c. IMPORTANT! MAIL ORDERS WILL BE FILLED BEFORE SEATS ARE PLACED ON PUBLIC SALE FRIDAY MORNING.
ABSOLUTELY THE ONLY GRIFFITH PRODUCTION SINCE "THE BIRTH OF A NATION."

"A Cigar
Must be mighty good when I offer it to my friends. This is what I call my 'guest brand,' and they always like them. Tell you where I get them? Why, of course I will."
That is the testimony that has sold many of our Abram Clark 5c Cigars.
The Central Cigar Store
A. O. INGERHAM, Prop

Try a Classified "Ad" in The Star—They Produce Results

NEWSPAPER ARCHIVE®

OTSEGO COUNTY NEWS

ST. PATRICK AT COOPERSTOWN.

His Followers To Hold Entertainment This Evening at Village Hall.

Cooperstown, March 16.—The St. Patrick's entertainment, to be held at the village hall on Saturday evening under the auspices of St. Mary's Roman Catholic church, promises to pack the hall to a "standing room only" attendance, over 700 tickets having been disposed of. The principal number of the evening's program will be a lecture given by the Hon. William E. Sheesimmons of Albany, whose ability as a lecturer needs no further approval. Miss Hill of Rensselaer, a singer well known in central New York, and Ben Reisman of Cooperstown, will render vocal solos. Readings by Mrs. Matty Taylor Cline of Hartford, Conn.; folk dances by Miss Louise Cruttenden of this village and "Irish music" by Bronner's orchestra will complete the entertainment which will begin at 8 15 p. m.

Store Being Improved.

The Rundy and Cruttenden company's store is undergoing many changes and improvements, which will add greatly to the beauty of the building and especially the customer's convenience. A new vestibule entrance, which will be dome lighted and have a flooring of tile, will be greatly appreciated by the public in general.

"Town Topics."

Probably the main topic of conversation these days is the rails of the railway corporation on Main street. There is no doubt i the minds of a great many of the lagers but that the tracks are an eyesore and practically useless for about two-thirds of their length on Main street. This is a nuisance that has been tolerated by the inhabitants for years and now that the village is about to spend a considerable amount of money on improvements for the street, it is to be hoped that the first improvement will be to do away with the unsightly rails. There is no reason why the railway corporation cannot change its terminal to the junction of Main and Chestnut streets. It certainly is the cheapest proposition for them and one in which they should be glad to co-operate with the village authorities to make Main street a "place of beauty and a joy forever."

The Old Home Singers.

The "Old Home Singers" will appear at the village hall, on Tuesday evening, March 20, in the last number of the Barnes entertainment course. The company, consisting of five people, is said to be first class in their special line of old songs familiar to most everybody, and with the quaint costumes and staging necessary for a proper interpretation of those songs, a pleasing and varied program will undoubtedly be enjoyed by the audience.

Will Not Sell Land.

At the meeting of the Mohican club called last Wednesday evening, it was decided not to sell any of the land from the club's lot under the proposition for which the meeting was called. Edward D. Lindsay resigned as secretary and treasurer and Paul M. Thayer has been elected by the board of governors to fill the vacancy.

Rents Another Store.

That business is booming in this village is evidenced by the fact of George Farquharson renting the store recently vacated next door and will add it to his present site, this making quite a good sized location for his fancy goods store.

Trip To Washington.

The members of the senior class of the Cooperstown High school have voted to make a trip to Washington during the Easter vacation, which begins on April 6, school again resuming on the sixteenth.

Spring Moving Fever.

Many changes of residence are taking place this month and more are contemplated for April. Lewis Lane will move to the Bryard house on street, now occupied by James Michael McMoon has rented Smith house on Beaver street, Jes Hayne will move to the rooms vated by Mr. McMoon. Mr. and Mrs. J. C. Halley have gone to the Schenck house on Chestnut street. Mr. and Mrs. Cuyler E. Carr have rented rooms in the Converse house on Fair street. J. Leroy Peaslee has moved to his new home recently purchased from Charles Thayer on Beaver street, Philip Kiley has rented the Webster house on Beaver street and will move there April 1, Charles Thayer will occupy the Silver house on Susquehanna avenue, vacated by Floyd S. Barlow. Mr. and Mrs. William Harter have leased the Hartson property on Pioneer street and will conduct a lodging house. Clarence Mulkins of Walton will move to the home of the late Hudson Milkins, and will open the store of the deceased in the near future. Jay Colburn has rented the Eckler house on Beaver street and will move there from the Steele farm. Mr. and Mrs. W. B. Acker will move to the farm now occupied by their son in Middlefield. Mr. and Mrs. M. Keough have moved to the Webster house on Leatherstocking street.

Board of Trade Dinner.

On Monday evening, March 19, at the parish house of Christ church, will occur the Board of Trade dinner, to which a cordial invitation is extended to the men of Cooperstown to attend. There will be a smoker following the dinner, during which the principal guests, Jay Geider of Bath and George S. Dalgety, vice president of the Redpath Chautauqua system, will speak on interesting topics Tickets may be secured of secretary, Leon H. Ellsworth.

Stepladder Cowboy Tournament.

In the stepladder cowboy tournament at the village club, the team composed of Charles White and John F. Ledwith are still on the top rung of the ladder and refuse to be disposed. There are thirteen teams competing for the prizes and close games are the usual rule, there being over 35 games played to date. The tournament will close on Wednesday evening, the twenty-first, first and second team playing the final game.

At the Churches Sunday.

Baptist—Sunday morning the Rev. Frank T. Niles, assistant district superintendent of the Anti-Saloon league, will occupy the pulpit.

Methodist—The Rev. E. Clarke will preach on the theme, "God's Storehouse," at the morning service. In the evening the Rev. F. J. Niles of the Anti-Saloon league will speak.

Presbyterian—The pulpit will be occupied Sunday morning by C. O. Moore, a representative of the Anti-Saloon league. In the evening the Rev. Edward Petrie will speak on "Gethsemane, a Night of Prayer," in the series of "Eventful Nights in Bible History."

Methodist—Sunday is every-member canvass day with the members. From 2:30 p. m. laymen will conduct the canvass and members of the church and congregation are requested to be at home until the visitors have called.

Universalist—Harry H. Skerritt, a young lawyer of Syracuse, will occupy the pulpit Sunday morning, and will speak upon the question of temperance. Supper will be served in the dining room of the church on Thursday evening, March 22, beginning at 5:30 o'clock.

St. Mary's Roman Catholic—Low mass at 8 a. m. High mass at 11 a. m. Benediction service in the evening at 7:30 o'clock. Tuesday evening a special sermon by an out of town minister followed by benediction. Friday night, "The Way of the Cross" at 7:30 o'clock.

LAURENS LEAFLET.

Mr. and Mrs. D. C. Pashley Tendered Reception at Methodist Church.

Laurens, March 16. — The reception at the Methodist Episcopal church, Wednesday evening, in honor of Mr. and Mrs. D. C. Pashley and family, was largely attended, and a pleasant social time was enjoyed by all. We are sorry to lose them from our midst and they will also be greatly missed in the church, as both Mr. and Mrs. Pashley have been great workers. Light refreshments were served, after which Rev. R. E. Austin in a few words and in behalf of those present, presented Mr. and Mrs. Pashley with a sum of money. Mr. Pashley in responding thanked the friend for the gift and invited all to come and see them at Milford Center.

Mrs. Utter Given Shower.

Mrs. DeEtte Utter, an aged lady here, who has been ill, was given a shower of good things to eat and fuel by her many friends here one day this week. She feels very grateful and thanks the givers.

Masonic Meeting.

The regular stated meeting of Laurens chapter will be held Monday evening, March 19, in Masonic hall.

Body to Be Interred Here.

Samuel Dunbar, accompanied by W. H. Widger, went to Mt. Upton Friday after the body of the former's sister, Mrs. George Cornell, who died recently, and will be buried in Laurens cemetery.

Meeting Presbyterian Ladies.

The ladies of the Presbyterian church will meet at the home of Mrs. Frank Whiteman on Wednesday evening, March 21, for the purpose of electing officers for the coming year; also for the transaction of other business that properly belongs to their part of the work of the church.

TWO GOOD FARMS SOLD.

Nebraska and South Dakota Men Purchase Desirable Property.

Worcester, March 16. — Yesterday Emory Babcock sold one of his farms known as the William Fern place of 189 acres on West Hill, to John Swanson of Nebraska. Stock and tools went with the farm in the sale. Mr Swanson and his family, consisting of his wife and two children, are here and took possession today.

Today negotiations were concluded for the sale of the John Nelson farm on the Decatur road to Anton Kramer, from South Dakota, for about $7,000. Included in the sale was the stock and tools. This is a very desirable farm on which is a valuable tract of hemlock timber. Mr. Kramer, wife and seven children will take possession tomorrow. It is interesting to know that two years ago a half brother of Mr. Kramer settled near East Worcester, which fact accounts for the latter coming east now.

Principal Robinson Retained.

At a recent meeting of the board of education of this village it was voted to retain the present faculty and we learn with pleasure that Principal Robinson of the academic department, Miss Enid Jones, preceptress, and Principal Elmer of the agricultural department have each signed their contracts and will remain next year.

A New Oven Installed.

A new portable steel oven of 200 loaf capacity has been installed at the Worcester bakery this week and is expected to be ready for operation by tonight or tomorrow. The output of the bakery is steadily increasing and the old brick oven was not meeting the needs of the business.

Will Discontinue Blacksmith Shop.

John W. Groat, who has conducted a blacksmith business in the old Boylan shop for the past year, will return to Richmondville this spring. The property belongs to Harry Shafer, who intends to repair the residence, install electric light fixtures and otherwise prepare it for occupancy by himself.

Rents Hotel at Schuyler Lake.

J. Stanley Potter of this village has rented the Bullion house at Schuyler Lake and will take possession April 1. Mr. Potter has been connected with the Central hotel in this town for a number of years and knows the ins and outs of the business. His long experience will enable him to conduct an up-to-date house which will be a credit not only to himself but to the town in which he is to live. His many friends here regret to have him leave town, but wish him the best of success in his new field.

Mrs. Aney Receives Broken Arm.

Late Wednesday afternoon Mrs. J. B. Aney of this place had the misfortune to fall on the back steps at her home and by the fall received a broken arm, both bones of one wrist being fractured. Dr. Genung was called and reduced the fracture and yesterday she was taken to Oneonta for X-ray treatment, where it was found the bones would properly unite in sufficient time.

ORDER OF BUSINESS IN OTEGO.

Surprise Party Given by Neighbors and Friends of Fred Shepherd.

Otego, March 16.—On Wednesday evening, neighbors and a large number of friends gathered at the home of Fred Shepherd for a surprise party. The evening was pleasantly passed in the usual social enjoyments. Refreshments were served. Before leaving Mr. McMullin, in behalf of the guests presented Mr. Shepherd and Mrs. Whitney with suitable gifts

Mr. Shepherd expects to move soon into the Shepherd homestead which he purchased a short time ago

W. C. T. U. To Hold Social.

The Woman's Christian Temperance union will hold a St. Patrick's social at the home of Mr. and Mrs. M. P. Chestney Friday evening, March 16 Supper from 5:30 until all are served

Entertainment will be provided for the evening. Committees on arrangements, tables, reception and entertainment will be present and see that you have a good time and a good supper.

Presbyterian Pointers.

At the annual church meeting Messrs Jester and Fowler were elected trustees for the term of one year, and Messers Barney and Lines for the term of three years.

Reports were received from treasurers of the various organizations The salary of Pastor Scholl is paid up to March 1, and there is a small balance in the treasury. The Earnest Workers report a balance on hand of $93.30; and the Sunday school a balance of $10.68. The Women's Home and Foreign Missionary society report donations to the home board, the foreign board and the Freedman's board. The secretary of the Sunday school reported a total membership of 58, an average attendance of 31 and the reception of 10 members into full membership with the church. The following officers were elected for the year beginning with April 1. Superintendent, Miss Bertha Jennings; assistant superintendent, Miss Anna Connor; treasurer, Archie Mitchell; secretary, Mrs. Charles Hunt; organist, Miss Marian Scholl; assistant organist, Mrs A. W. Bailey; superintendent of cradle roll, Mrs. A. W. Bailey; assistant superintendent, Marian Scholl, superintendent of home department, Mrs William Barney; librarian, Mrs. Mary Baldwin.

Household Goods To Be Sold.

Mrs. Scott G. Falls will have a sale of household goods Saturday, March 24.

Basketball Saturday Evening.

Two games of basketball will be played in the opera house Saturday evening. Married men versus single men, and Otego Juveniles with Oneonta Arrows

Birth.

Born, to Mr and Mrs. Jesse Wilson, Wednesday, March 14, a daughter.

Suffrage Workers To Reorganize.

On Tuesday, March 20, at 1.30 p. m., at C. C. Conner's lunch room, a meeting of women who are interested in the cause of equal suffrage will be held for the purpose of reorganization.

Mrs. Lucy E. Weidman of Auburn will address the meeting and every woman is urged to be present

WEST ONEONTA OFFERINGS.

First Baptist Y. P. B. Installs Newly Elected Officers.

West Oneonta, March 16. — The members of the Y. P. B. met in the parlors of the First Baptist church last Saturday evening for the installation of officers. The following officers were installed: President, Mrs. Carroll Streeter; vice president, Miss Florence White, recording secretary, Ralph Baker; treasurer, Allie Miller. After the installation, a white carnation, the flower of the Y. P. M., was presented to each of the members, a gift from Miss Jessie Jenks. There were eight new members who joined, which m. a total of 31 members The evening was pleasantly spent in amusements, after which light refreshments were served.

LATEST SCHENEVUS NEWS.

Members of Woman's Club to Hold St. Patrick's Party Monday Evening.

Schenevus, March 16. — The ladies of the Woman's club will hold a St. Patrick's day party at the home of their president, Mrs. J. H. Wild, on Monday evening, March 19. All members are invited.

Lenten Services Postponed.

The Lenten services, which were to have been held on Tuesday evening at St. Mary's church, have been postponed until Thursday evening.

Supper and Dance.

The ladies of St. Mary's church will hold their annual supper at the Chase & Bennett hall, Saturday evening, March 17. Supper will be served from 5:30 until 8. A good orchestra will be in attendance and after supper the young people will hold a dance from 8 to 12, to which all are invited.

Birth.

Born, to Mr. and Mrs. N. J. Parker of Utica, a son. Mrs. Parker will be remembered here as Miss Rose Cornell.

For sale—Fifty shares of the capital stock of the Second National bank of Cooperstown. In order to effect a quick sale will sell at twenty points below its book value, as per last government report. George I. Wilber, Oneonta, N. Y. Advt. tf

If you don't happen to be an Otsego coffee booster isn't it about time to get aboard and try out the proposition and see if this talk is all hot air? Talk to your grocer. advt tf

We want potatoes. If you have them before you sell come and see us. Parish & Keenan, 6 Broad street, Oneonta. advt tf

Money to loan on real estate, mortgage security. Inquire at law office of Edson A. Hayward, 19 Elm street. advt tf

AFTER THE TORNADO IN NEWCASTLE, INDIANA

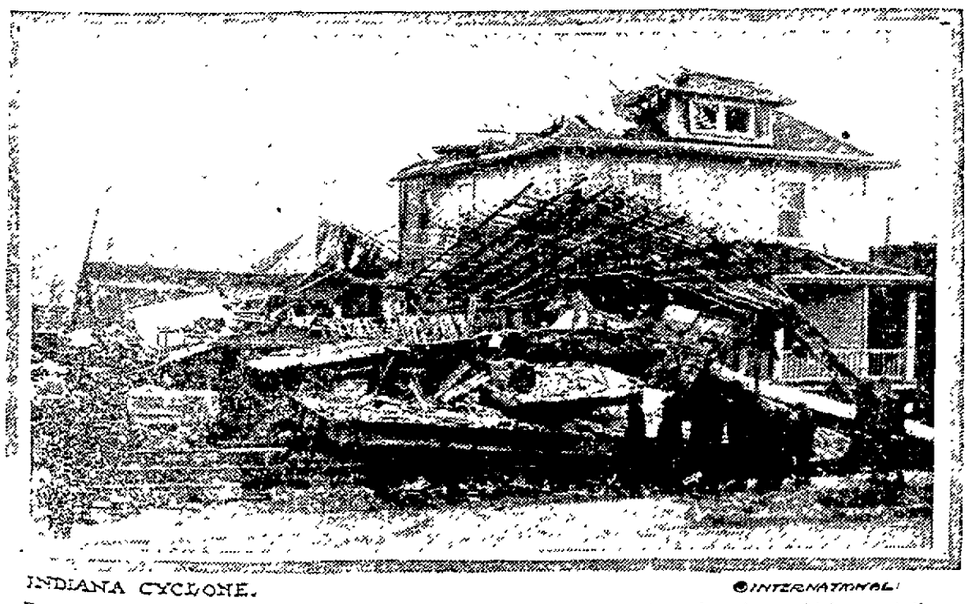

INDIANA CYCLONE. ©INTERNATIONAL

Forty persons were killed and more than 200 injured in the tornado and cyclone which swept through Newcastle, Indiana Damage caused to the city was estimated at $1,000,000. This photograph was made at 10th and C avenue and shows the roof of a building which was picked up carried several blocks and landed on top of another building

THE CHIEF CHARM OF LOVELY WOMAN

Soft, Clear, Smooth Skin Comes With The Use Of "FRUIT-A-TIVES".

NORAH WATSON
86 Drayton Ave., Toronto.
Nov 10th, 1915.

A beautiful complexion is a handsome woman's chief glory and the envy of her less fortunate rivals. Yet a soft, clear skin – glowing with health – is only *the natural result of pure Blood.*

"I was troubled for a considerable time with a very *unpleasant, disfiguring Rash*, which covered my face and for which I used applications and remedies without relief. After using "Fruit-a-tives" for one week, the rash is completely gone. I am deeply thankful for the relief and in the future, I will not be without "Fruit-a-tives".

NORAH WATSON.

50c a box, 6 for $2.50, trial size, 25c At dealers or sent by Fruit-a-tives Limited, Ogdensburg, New York.

SATURDAY

Big Week-End Specials—Everything at the Lowest Possible Prices

Shoulder ROAST **BEEF** Cut from Best Beef POUND **18c**

TENDER Shoulder **STEAK** Cut from Best Beef **20c lb.**

VEAL CHOPS POUND **25c**

Sirloin or Porterhouse STEAK Pound..... 25c
Fresh Sliced Pork Chops, lb..... 23c
All Pork Sausage, Pound..... 18c

Native Roasting **VEAL** POUND **24c**

PORK ROAST Cut from Native Pig Pork POUND **23c**

FANCY Creamery **BUTTER** Famous for Its Delicious Flavor Ask for a Taste **43c** Pound

CORN FLAKES, Package..... 8c
VAN CAMP'S DEVILED TUNA FISH, Can..... 5c and 10c
PILSBURY'S VITOS, a greas cereal, per package..... 14c
CRISCO SHORTENING, can..... 32c
FRESH BREAD, loaf..... 5c
"SOCIETY" BRAND OLIO, pound..... 26c
18 GOOD ORANGES..... 25c Two Pounds PEANUT BUTTER.. 25c
Three Cans SNIDER'S TOMATO SOUPS..... 25c
GOOD WHOLE RICE, pound..... 8c Marine Brand PEACHES, per can. 17c
LILY OF THE VALLEY BREAD FLOUR, 49 pound sack..... $2.55
25c Bottle SNIDER'S CATSUP..... 19c
Two Pounds FANCY PRUNES..... 25c
FRESH EGGS, dozen..... 32c
DANDY SALT CRACKERS, pound..... 11c
EASTLAKE BRAND OLEO, pound..... 25c

NEW AND TRUE Bread Flour 1-8 Bbl. Sack **$1.29**

OLD FORT COFFEE Five Pounds **$1.00**

Five Pounds Broken Rice **25c**

Oneonta Dept. Store, Inc.
155-161 MAIN ST. ALSO ENTRANCE ON WALL STREET ONEONTA, N. Y.

Good Tea **25c** POUND

CAN'T BEAT "TIZ" WHEN FEET HURT

"Tiz" for sore, tired, puffed-up, aching, calloused feet or corns.

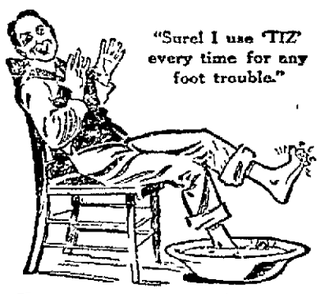

You can be happy-footed in a moment. Use "Tiz" and never suffer with tender, raw, burning, blistered, swollen, tired, aching feet. "Tiz" and only "Tiz" takes the pain and soreness out of corns, callouses and bunions.

As soon as you put your feet in a "Tiz" bath, you just feel the happiness soaking in. How good your poor, old feet feel. They want to dance for joy. "Tiz" is grand. "Tiz" instantly draws out all the poisonous exudations which puff up your feet and cause sore, inflamed, aching, sweaty feet.

Get a 25-cent box of "Tiz" at any drug store or department store. Get instant foot relief. Laugh at foot sufferers who complain. Because your feet are never, never going to bother or make you limp any more.

Our Sixtieth Anniversary Sale — MARTIN UTICA, N.Y. — The Greatest Fur Selling Event in Our History

FURS!!

This announcement will be the last to appear in this paper on the reduction sale of high grade furs by the Henry Martin Company. It will be your last opportunity to take advantage of the greatest Fur Sale in the history of a strictly reliable fur house. Now is your time to act; to buy furs that are priced below the present market price of raw skins. Should you purchase from us you are guaranteed satisfaction. The Henry Martin Company is the largest retail fur establishment between New York and Chicago.

Would you purchase from The Henry Martin Company a

One $265.00 Hudson Seal Coat, Hudson Bay Sable Collar and Cuffs, size 38 (wonderful model $175.00

One $225.00 Hudson Seal Coat, Beaver Collar Cuffs and Border, an exclusive and stunning model, size 40, 40 inches long. At $100.00

One $250.00 Hudson Seal Coat, Skunk Collar and Border, size 38, 38 inches long. At $155.00

One $200.00 Hudson Seal and Black Lynx Collar and Border, size 38, 42 inches long. At $95.00

One $105.00 Nutria Coat, (ideal motor or street coat), size 42, 50 inches long. At.. $70.00

One $100.00 French Seal Coat, size 40, 45 inches long. At $65.00

Three $165.00 Hudson Seal Coats (Hudson Seal Collar and Cuffs), (full flare models), sizes 36, 38, 40. At $95.00

One $165.00 Hudson Seal Coat, Hudson Seal Collar and Cuffs, size 40, 40 inches long At $85.00

One $85.00 Natural Muskrat Coat, size 36, 48 inches long At $60.00

Two $125.00 Hudson Seal and Raccoon Collar and Cuffs At $75.00

One $425.00 Natural Mole Coat, (Skunk Collar and Cuffs and Border). At $235.00

Ten $57.50 Black Pony Coats, (sizes 36 to 44). At $30.00

One $900.00 Natural Mink Coat, size 42, 48 inches long (full sweep). At $650.00

Muffs and Scarfs

Three $85.00 Natural Mink Scarfs, at $55.00
One $115.00 Natural Mink Muff At $67.50
One $65.00 Natural Mink Scarf. At $40.00
One $57.50 Natural Mink Muff. At $25.00
One $42.50 Natural Mink Scarf. At $40.00

Four $52.50 Black Lynx Muffs. At $30.00
Two $38.00 Black Lynx Scarfs. At $17.50
Four $42.50 Scottish Mole Muffs. At $25.00
Two $27.50 Red Fox sets. At $10.50
Two $27.50 Natural Wolf Sets. At $10.50

We have several odd Muffs, Scarfs and Fur Pieces which are not listed in this advertisement. If you will write Dept. 60, telling us what you want we will send full description and price. To people known to the house or those furnishing satisfactory references we will ship furs for approval.

Are You Thrifty? **Travel Stamps** Represent a Discount

Our Fur Catalogue **Sent on Request** Dept. 60

HENRY MARTIN CO.
UTICA, N. Y.

NEWSPAPER ARCHIVE®

The Oneonta Star

Entered at the Post Office at Oneonta as Second Class Mail Matter.

BUSINESS OFFICE, 14 BROAD STREET, Oneonta, N. Y.

TELEPHONE NUMBERS:
BUSINESS OFFICE—Bell 216.
EDITORIAL ROOMS—Bell 217

OTSEGO PUBLISHING COMPANY,
Proprietor.
H. W. LEE, President.
G. W. FAIRCHILD, Vice President.
F. M. H. JACKSON, Sec. and Treas.

UNION LABEL

SUBSCRIPTION RATES.

One Week	$ .10
One Month	.40
Three Months	1.00
Six Months	2.00
One Year	4.00

AS TO THE STRIKE SITUATION.

Since Oneonta is in a great degree a railroad town, it naturally follows that the present controversy between the railroad companies and their employes, or at any rate that part of the employes who are actively engaged in the work of transportation, is attracting much attention here. This is true for several reasons. One is that since many men of the four brotherhoods reside here, the welfare of the city as a whole is bound up to a great extent in the welfare of the men who may within a few hours go on strike. Another is that besides the brotherhood there are many other railroad men who are not financially interested and who are employed in other lines of railroad work who in case the roads are tied up will themselves be out of employment without anything to gain if the brotherhoods win and with equal loss with the strikers if the latter tie up the roads. In this class are included shopmen, operators, freight handlers and many others. A third is that the city in which all are interested stands to lose in any event and in every line of business in case of a general tie-up; and a fourth is that in case of stoppage of railroad operations, the pinch of hunger and of cold must eventually reach every person in the country of which Oneonta forms only a small part, but which must suffer along with all the rest.

The Men of the Unions.

There is no desire to criticise the members of the brotherhoods or to question the good faith in which locally they are acting. At the same time it is to be regretted that these men are by the regulations of the four organizations apparently bound by rules which they cannot break, and which to violate would result in the loss of membership with all its attendant benefits. When on the verge of an election last year the same organizations threatened to strike, the president called them and the officials of the companies and the congressional leaders in conference; and as a result the Adamson bill was passed. When it became a law it was generally understood that it would of necessity come before the supreme court of the United States, and that by this court final decision would be rendered as to the force and binding effect of its provisions. Proceedings to were begun, the whole matter was brought with least possible delay to the court of final resort, and by this court it is being considered.

There has never in the history of the country up to the present been a time when the people have not been content to wait the orderly processes of law, or to abide by the decision of the highest tribunal of the government. Such a condition should not exist now. The court may be relied upon to do its full duty to all the people and any system of coercion such as the present bids fair to be would be abhorrent to the principles of our government.

The National Emergency.

It is also peculiarly unfortunate that the strike which is apparently pending should be precipitated at a time when the country as a whole is on the verge of war. That the brotherhoods pledge themselves in case of war to furnish men for the transportation of troops and munitions does not cover the case. There are people to be fed, and there is something more than mere care of soldiers which must be undertaken if their full duty to the country is done. How can the country receive the full measure of support if children and the old, and women of all ages are left perhaps to suffer from cold and famine?

The People as a Whole.

Running on the same lines as above indicated, it should not be forgotten that the railways, which are the main arteries of commerce in the world today, are not operated for the benefit of any single class or any few classes of individuals. They are not conducted merely for the benefit of a portion of their employes, not for the purpose of enriching their stockholders. If they had no greater or further purpose they might very well not be operated at all. They are for the good of the people as a whole. For this general good the companies were granted certain rights of eminent domain and the law has endowed them with exceptional privileges. All this is in order that products could be quickly and cheaply transported from and to our farms, villages and cities, and whatever interferes with such transportation takes their rights away from the people as a whole and gives them to certain fractional parts thereof. These facts have been so well understood that in recent years there has been much legislation in behalf of the public and contrary to the interests of the companies. A nation-wide strike might very easily affect every community and bring distress to every household.

The Chief Consideration.

Under circumstances such as these it is not amiss to hope that the officials of the brotherhoods make haste slowly. There is no doubt that they have right in many things on their side. But there is no doubt that there are other things which must concurrently be considered. The interests of the railway companies, the welfare of the numerous stockholders widely scattered and many of them old men and women and children, the advancement and better wages of the railway men, the rights of the government which affords protection to railway lines and railway men, and the fact that in every instance the welfare of that broad community which we call the nation lies back of that of the individual, are elements in the great problem to be worked out. It is no wonder that the supreme court has not hurried its decision. It has many things to think about. The public, of which the brotherhoods are a part, can well afford to wait, and in waiting it should be borne in mind that the supreme court is the chief tribunal of the land, that its authority transcends that of congresses and presidents, that always it has stood for truth or justice, and that unless anarchy is to be substituted for law, its decision is loyally to be accepted.

Looking Backward and Forward.

It will perhaps be well to remember that about ten years ago railways and other corporations so strongly ran counter to public sentiment that they aroused the strongest antagonism. As a result drastic laws were passed and so stringently enforced that ever since that time these financial bodies have been under the strictest regulations and have had their operations conducted largely through the medium of state and national public service commissions, so that now they are scarcely able to undertake the simplest acts without official sanction.

If public sentiment is gauged aright, there is more than a possibility that labor organizations will bring themselves into the same condition, that laws for compulsory arbitration may be enacted and that in their relations with one another companies and brotherhoods may be compelled to accept as final the decisions of commissions, government-appointed and backed by the full authority of the nation. It was the people who demanded and secured public service and inter-state commerce commissions. It is the people who are most to be considered and all minor matters must in the end be subjected to the general good.

These are things which, when the country is apparently about to suffer a strike of unprecedented dimensions, it is important for the men who engage in it to consider.

COMMENTS OF THE PRESS

"Hold Out 120 Days."

No part of Germnay is below the latitude of Bismark, N. D.; its northern plain lies level with Manitoba. No part of Austria-Hungary is south of Sioux City; Hungary, its granary, is in the latitude of Minnesota.

When Dr. Helm, leader of the Bavarian Peasant party, tells Germans that "we must hold out 120 days" for the new crop, he faces inexorable facts of climate. While "Mittleleuropa" is warmer than our west, it shares with all northern continental climates the swift but belated spring that forbids early crops. The date of new food varies greatly with distance from the gulf stream and, in mountain regions, with the prevailing slope.

The quality and quantity of the yield are on the knees of the gods. Against them is the lack of fertilizer; for them is the energetic concerted effort of a great and efficient centralized power. More important than either is something which no government can control—blind chance.

And when before in all history were the crop prospects of 120,000,000 people watched not only by them but by all the world with such absorbed interest?—[New York World.

A Side Issue of War.

A moral equivalent of war unlisted by William James is the debate in Germany over using Gothic or Roman characters. It would be useless to attempt to summarize either side of the case short of an octavo volume. The roots of the controversy reach for back into history, when — perhaps — the Gothic characters, now regarded as true German, were French. One feels that those on the Gothic side must be pretty hard pressed when they cite the usage of other countries. Is the use of Gothic in titles of American newspapers, and the vote of Frenchmen that those characters are most suitable for works printed in German, evidence for or against them? Much more conclusive, we should suppose, is Dr. Schackwitz's pronouncement that while the reading of a certain amount of matter printed in Roman requires 24,500 movements of the eyes, the same amount in Gothic requires only 17,000 movements. The discussion may be a happy omen of the return of the day when German thoroughness provoked a smile rather than a shudder.—[New York Evening Post.

An Intended Calamity.

Herbert C. Hoover has sailed for Spain in what is probably a last attempt to save the Belgian relief work under a neutral flag.

Official Washington fears that Germany will stop relief. The cold-blooded sinking of the Norwegian ship Storstad with 9,000 tons of Argentine corn for Belgium is the latest sign of sinister intent. Brand Whitlock and Mr. Hoover's neutral aids will probably be sent out of Belgium. No neutral aid will remain; scarcely a neutral eye will even look upon the destined fate of the devoted little people who stood athwart Germany's path to world conquest.

There is food enough for the Belgians. The United States has many millions of bushels of wheat still available for export, besides other foods. The machinery of distribution works with the smoothness of experience. There is no diplomatic difficulty to solve, no military aim to be subserved, by stopping the relief. If it stops, the Belgians, stripped of their money, their crops, their railway material, their factory machinery and even their workingmen to serve German needs, will find themselves in desperate case.

If this forecast is not too gloomy, if the Belgians are to face the starvation inflicted upon Poland and Serbia, then we are looking upon the beginning of the last and grimmest act in one of the great tragedies of human history. It is a tragedy easily preventable, needless, purposeless, wanton. It is an intended calamity.—[New York World.

Work of Senator Carmack.

The name of Carmack will always be inseparably associated with prohibition in Tennessee. He made the first bold stand for the banishment of the saloons and did it against the earnest protest of his political counselors. There is little doubt that he did it at the sacrifice of his political interest.

It required courage to fight for prohibition when Carmack threw down the gauntlet and challenged its opponents to the combat. In his tragic death, as in his militant activity while alive, the prohibition cause found a tremendous advance.

Carmack's fight against the saloons followed by his death brought a general moral awakening in Tennessee that has resulted in much good. The application of the ouster law in other respects besides prohibition is one of the results, and the reform in that way begun continues. The spirit that was awakened "goes marching on" and it will be well if it be kept alive and ever advancing.

The Carmack monument should be completed and it should bear an inscription which tells of the good work he did in initiating this great reform.—[Nashville Banner.

To License the Cat.

State Senator Robinson of New York, had he lived in a state where women vote, would not have had the temerity to introduce a bill into the legislature compelling the owners of cats to pay a license for their pets and tag them.

Cats that have a well developed social instinct and gather in back yards are a nuisance but they, as predatory animals, keep premises free from rats and mice and, therefore, are useful. While it is true that they kill some song birds their activities in this respect are limited in cities.

There is a difference between the cat and the dog. It is the latter animal which attacks people, has hydrophobia and in country districts kills sheep. These three causes have led to the tagging and the muzzling of the dog and the taxing of his owner.—[Scranton Republican.

What the First Telegram Said.

Contrary to general belief, "What hath God wrought!" was not the first message to be sent by telegraph, nor was Morse the sender of the first communication. Instead, it was sent by one of the committee who were debating upon the proposal of Morse, the inventor, to string a telegraph line from Baltimore to Washington. Mr. Morse, who wanted to end the discussion and at the same time demonstrate his invention, strung a wire from the committee room to the top of the capitol. One of the committee, who was opposed to President Tyler, wrote, "Tyler deserves to be hanged." This was received by the man at the other end exactly as it was composed.—[Popular Science Monthly.

Sinking of Algonquin.

The sinking of the unarmed Algonquin adds somewhat to the acuteness of the crisis with Germany. The ship was not lawfully sunk. Congress, however, would not be disposed to consider such an affair, cumulative in effect as it might be, as a casus belli. The rescue of the crew was a fortunate circumstance for Germany, since loss of life in attacks without warning on our merchant ships is calculated to excite the deepest feeling. The President can do no more, unless he goes to congress next month and asks outright for a declaration of war. But before action of the extremest sort is taken, the effect of arming American merchantmen will doubtless be awaited with the approval of the country.—[Springfield Republican.

Departed Joys.

The clown and the pantomimist are not much in evidence now. The threering circus perhaps hit the clown worse than anything else. He had been the center of attraction in the single ring. As for pantomime, the motion picture is precisely that, and it may be that the education of the public to understanding plays without words may yet bring back the art of Tony Denier. His was honest, wholesome, light-hearted stuff that children could enjoy. And we are all grown-up children in the last analysis.—[Brooklyn Eagle.

"The World's Greatest Show"

Comes to Oneonta March 26 and 27

CYRUS ORDERING THE SIEGE OF BABYLON IN D. W. GRIFFITH'S "INTOLERANCE"

PRINCE BELSHAZZAR AND THE PRINCESS BELOVED

Business and Professional Directory

ATTORNEYS AT LAW.

ARNOLD, BENDER & BINMAN.
Attorneys and Counselors at Law.
100 State Street, Albany, N. Y.

CHIROPRACTORS.

COOK & COOK, P. S. C., Chiropractors, 8 Grove street, 'Phone 4-W. Consultation and Spinal analysis free. Office hours 9-12 a. m., 1-5, 6-8 p. m. Lady attendant.

L. H. BOWERS, D. C., Chiropractor.
I make you well—by spinal adjustments. 156 Main street, over Shearer's. Phone 784-J. Office hours, 9-12 a. m., 1-5 p. m.

CHIROPODIST.

DR. W. D. BUELL.
156 Main street. Removes corns, bunions, ingrowing nails. Telephone 640-M. Office hours, 11 to 1 and 5:30 to 9 p. m.

COLLECTIONS.

CENTRAL NEW YORK MERCANTILE AGENCY.
Collections and adjustments—Everywhere. 176 Main street. "Try Our Service."

CORSETS.

MRS. J. E. MOULD. CORSETS.
'Phone 780-W.
Corsetiere for Spirella Corset Co.

HAIR AND SCALP TREATMENT.

MISS GRACE E. JONES, 'Phone 835.
Room 6, Oneonta Hotel Bldg.
Harper method shampooing, scalp treatment, manicuring and facial massage.

MISS GRACE O'DONNELL.
Phone 746-J. Keyes Building, Elm street.
Shampooing, manicuring, facial massage. Scalp treatments a specialty.

INSURANCE.

H. M. BARD & SON.
8 Broad street. 'Phone 11-W.
Insurance, Real Estate and Loans. Mutual and Stock Fire Companies. Auto Liability, Plate Glass, Bonding.

SHELLAND & NEARING.
C. F. Shelland.
Insurance, Real Estate & Loan Agency. Office, Exchange block.

OPTICIANS.

WM. C. SHERMAN, Opt. D. Optometrist.
Opera house block, Otego, N. Y. Special attention given to the ocular muscles in the fitting of glasses.

OSTEOPATHS.

WILLIAM and EDNA APTHORPE, D. O.
198 Main street. Office hours 9 a. m. to 12 m., 2 to 8 p. m. Bell 'phone 1050-J.

PHYSICIANS.

DR. NORMAN W. GETMAN, 246 Main St.
General practice, also special work in diseases of the skin. Office hours 9-10 a. m., 1-3 and 7-8 p. m. 'Phone: Office 607-J. House 540-W.

DR. DANIEL LUCE. 246 Main street.
General Practice; also special work in Electro Therapby.
Office hours 8 to 10 a. m.; 1 to 3 p. m.; 7 to 8 p. m. 'Phone Office 607-J.

WELL DRILLING.

GEORGE BIRGE.
375 Main street. Well drilling; Pump and water supply outfits. 'Phone 732-R.

THE Hoff-Man DRY CLEANING

Watch Your Step

in buying clothes this Spring. Quality is hard to get and there are more quality seekers than there are quality clothes. It's a time when you want to place your faith in a dependable maker, and we rank

THE HOUSE of KUPPENHEIMER

first. The styles for Spring were never so pleasing and every man, young or mature, can satisfy his individual taste.

If you were as familiar with clothing markets as we are, you would appreciate woolens we have been so fortunate to obtain---you will search far and wide for the colors, the patterns and weaves we are showing.

Get the full benefit of your Spring and Summer suit by buying it early---come in now and take your pick from the new arrivals.

CARR & BULL
200 MAIN STREET ONEONTA, NEW YORK

The Prudent Purchaser----

Appreciates the economy of our Footwear. Not alone the first cost but the long wear and satisfactory service. Constantly having this in mind when purchasing our footwear, we endeavor to secure serviceable, as well as stylish Footwear. Our shoes being factory made, we are in the position to give you better footwear for the money than the majority of shoes bought through the jobber.

ALWAYS A LITTLE MORE FOR THE MONEY.

GARDNER & STEVENS, INC.

Buffalo Incubators AND Brooders

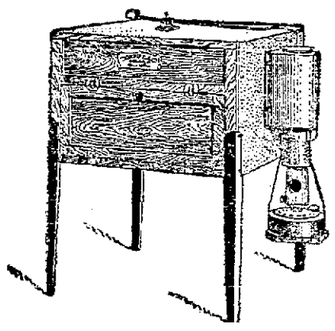

Are the Latest Designs of Charles A. Cyphers

400 Egg Capacity	$34
360 Egg Capacity	$29
240 Egg Capacity	$23
120 Egg Capacity	$17.50
60 Egg Capacity	$13

Simplicity Water Heated INCUBATORS & BROODERS

50 Egg	$10.00	None Such Brooder	$14
100 Egg	$15.00	Cozy Hover	$6.50
150 Egg	$18.00		

POULTRY SUPPLIES, DRINKING FOUNTS, EGG TESTERS, ETC.

Stevens Hardware Company, Inc.
Sporting and Motor Goods 153 Main St., Oneonta

RONAN BROS.

Formal Spring Opening

Thursday, Friday and Saturday

INTRODUCING

Millinery, Coats, Suits and Dresses

We doubt if we have ever introduced any opening with a feeling of greater pride and satisfaction. View these new styles from whatever angle you will, it will be agreed that they are characterized by an unexcelled originality and diversity.

We Invite the Public to This Exposition of Approved Styles on Display for Spring, 1917.

A Comprehensive Showing of the Smartest Easter and Spring Apparel Marks Opening Week

It comprises the prettiest fashions that will be chosen for warmer days—Coats, Suits, Dresses and Skirts at popular prices. Values wonderfully good. Our selections were made with the utmost care—they are creations of the leading style centers—and are sure to meet with instant favor. A most cordial welcome awaits you.

RONAN BROS.

ST. PATRICK'S DAY

Flags Buttons Badges Fans
Shamrocks Boutonnierres
Napkins
Greetings
Post Cards Place Cards
Tally Cards Dinner Favors
Bon Bon Cups

Don't Miss Our Line of Easter Novelties.

THE ONEONTA PRESS
32 Broad Street Wholesale and Retail Stationers Oneonta New York

SAP CANS for boiling down
SYRUP CANS
SAP SPOUTS
TAPPING BITS
SUGARING OFF PANS
40-QUART MILK CANS

W. L. Brown Hardware Co., Inc.

If You Are Particular About Your Printing Bring your Ode to the Herald Shop

NEWSPAPER ARCHIVE®

MURDOCK

Have Quality Style and Fit

SHOES

175 Main Street

We Have Just Received

A full line of Needles, Bobbins and Shuttles for all makes of sewing machines. Needles 10c per pkg. Bobbins 5c each. Shuttles $1.00.

Don't forget that these are for any make machine.

TOWNSEND'S
HARDWARE COMPANY

Big Ben
--and--
Baby Ben

E. D. Lewis
SELLS THEM

Jeweler Main & Broad St.

Watch Inspector,
D. & H., O & H. R. R.

Stop All Foot Troubles

Get instant relief from all your foot ailments and a permanent correction of the trouble. It matters not whether you have corns, bunions, callouses, weak or broken-down arches, tired, aching, swollen, tender, burning feet or any other foot ill—we can help you by means of a Dr. Scholl appliance. It's a service we give, complete and reliable in every detail, and known world-wide as

Dr Scholl's Foot Comfort Service
RELIEVES FOOT AILMENTS

We have a Foot Specialist who is in constant attendance to foot suffers.

Hurd Boot Shop
FLOYD F TAYLOR
160 MAIN STREET

WILBER NATIONAL BANK

Opposite Town Clock, Oneonta, N. Y.
George I. Wilber - - - - - President
Albert B. Tobey - - - - - Vice-Pres.
Samuel H. Potter - - - - - - Cashier
Edward Crippen - - - - Asst. Cashier
Robert Hall - - - - - - - Asst. Cashier

SAFEGUARD YOUR PRINCIPAL

Security Is More Important Than a Large Interest Return.

Certificates of Deposit issued bearing the best rates of interest consistent with sound banking.

RENT A SAFE DEPOSIT BOX IN OUR FIRE AND BURGLAR-PROOF, ROUND-DOOR, MANGANESE STEEL VAULT for a very moderate sum, which will afford you the greatest protection against loss by fire or theft.

Designated depository of the United States, State of New York and County of Otsego.

AN ACCOUNT WITH THE WILBER NATIONAL BANK ESTABLISHES CONFIDENCE AND HELPS YOUR CREDIT.

CAPITAL $100,000.00
SURPLUS and PROFITS $475,000.00

You Are Cordially Invited to Call or Write Us.

TEMPERATURE YESTERDAY.

8 a. m. - - - - - - - 20
2 p. m. - - - - - - - 40
8 p. m. - - - - - - - 32
Maximum 42 — Minimum 20

LOCAL MENTION.

—The bundle sale at the United Presbyterian church last evening was preceded by a reception, an interesting talk by Dr. C. L. Tan on various phases of life in the Celestial kingdom, and a delicious light refection served by the ladies of the Aid society. Later the bundles were sold and a handsome sum was realized.

ST. PATRICK'S EVE CELEBRATION.

Young and Old in St. Mary's Parish Unite in a General Jollification.

An entertainment somewhat out of the ordinary was given in the Roman annex last evening by many of the parishioners of St. Mary's church before a crowd that filled the large room to capacity. Short skits musical numbers, readings and a musical comedy made up the major part of the entertainment and each of the actors and actresses acquitted themselves with credit.

So numerous and so varied were the parts of the program that individual mention is impossible yet the work of each participant was of the high order that would merit it.

Music was furnished by an impromptu orchestra comprising Miss Irene Hayes, Joseph McCarthy, Albert Farone, Nicholas Chiotelli, Dan Orcutt, Ivan Bush and Madeline Farone. At the conclusion of the entertainment the entire audience arose and united in singing Tipperary, America and the Star Spangled Banner.

Teachers' Conference in Oneonta.

A conference of the teachers of history, English and ancient languages in the schools of Central New York will be held on Saturday, March 24, at the High school building in this city. The conference will meet at 9:30 o'clock, at which hour there will be a general meeting for the purpose of organization. Afterwards there will be conferences for the discussion of the several topics in the class rooms of the building, addressed by specialists from the State Education department. Dr. S. D. Arms will speak on ancient languages, Dr. R. T. Congdon on English and Avery W. Skinner on the teaching of history. At the meeting held last year in Sidney there were about 50 teachers, principals and superintendents present, and it is believed that many more will assemble in Oneonta.

The Parsons Brothers Evangelists

Last December a call was given to the Parsons Brothers to conduct a series of evangelistic meetings with the First Baptist people of this city. Since that time cottage meetings have been held and other preparations made and the campaign opens tomorrow. These evangelists come from the city of Minneapolist, Minn., where they have been holding services since January first with large success. They are assisted by their wives, and all four are young people of pleasing personality, refined tastes and thorough equipment for the work in which they are engaged. An invitation is cordially extended to the public.

Rines Brothers at Y. M. C. A.

Sunday afternoon at 3.30 in the auditorium of the Y. M. C. A. an address will be given by Rev. A. D. Rines which will be illustrated with crayon cartoons drawn by Rev. Frank Rines, subject: 'God's Detective.

Meeting Sunday.

Regular meeting Chapman division, O. R. C., Sunday afternoon at 2 30 By order of secretary.

Hearken to the Call.

We are all born wild. Like all wild things we have to be tamed, and 2,000 people of Otsego and Delaware counties have commenced this taming process by paying for hundreds of farms and homes and paying off mortgages on some, on easy payments and at the low resultant interest rate of less than four per cent and to the amount of millions of dollars, through the safe six per cent compound interest system of the Oneonta Building and Loan association, which is protected by state laws, same as savings banks. It is now better able to do the taming process than ever before. Adv 1t

A Valuable Business and Real Estate for Sale.

The Boston Carpet Cleaning works and Cigar Box Factory at No. 4 East street is for sale, also the A. C. Bouton residence on East street. This property must be sold at once for the purpose of settling the estate of the late A. C. Bouton. The Carpet Cleaning works offers a first class business. Inquire of W. I. Bolton 14 Chestnut street Oneonta N. Y. Advt 2t

At Norton's Bazaar.

You will find a nice assortment of trimmed and untrimmed hats and all of the late novelties. The Leading Milliner, 15 Broad street (just a whisper off from Main). advt 2t

During the absence of Dr. A. H. Brownell, who is making a good recovery from a recent operation at the Albany hospital, his office practice will be in charge of Dr. M. E. Brownell of the University hospital at Ann Arbor, Mich. advt 2t

Money to Loan—On real estate; easy terms, low rate of interest and with privilege of paying off a portion or all at any time. Inquire of Judge Irving Bolton No. 34 Chestnut street or Col. Walter Scott, Baird block. Advt. 1t

Wanted—Short order cook with experience and good reference at the Dairy lunch, to work nights. advt 2t

Roast chicken dinner at the Pioneer lunch Sunday from 11 30 to 2 o'clock. Price 25 cents. advt 1t

RAILROAD MEN'S NIGHT.

Enthusiastic Delegation Listen to Inspiring Address By Rev. Frank Rines.

Last night being special railroad men's night the Rines brothers sang as a duet "Life's Railway to Heaven," a gospel song popular with railroaders. An enthusiastic delegation of railroad employes listened to an inspiring and timely address, "Safety First," by Frank Rines. His text was Proverbs 28.13. 'He that covereth his sins shall not prosper," also Proverbs 29: 25., 'Whoso putteth his trust in the Lord shall be safe."

There are four essentials the railroads of today should have, a good road bed, a clear track, proper signal system and fine rolling stock. God will furnish Christians with the same equipment. He will supply a good road bed: John 14:5-6: "How can we know the way?" Jesus answered, "I am the Way." We are given a clear track. Isaiah 34 8. And the highway shall be there and a way and it shall be called the way of holiness" proper signals. Psalms 119, "Thy word is a lamp to my feet and a light to my pathway." Equipment. God gave us a body,—a fit temple for the indwelling of the Holy Spirit. Psalms 10.9. Ephesians 5-23. "Christ is also the Saviour of the body." Orders, Isaiah 30-20, 'This is the way, walk ye in it."

In spite of the hedge which God has placed about his people, man may go to destruction just as in railroad life a man becomes careless and disaster is thrust upon scores of innocent people. "This is the way, walk ye in it." If you do not accept this order, disaster will certainly come to you.

There are many secrets of disaster: the most important perhaps is trifling with sin. Why? Because 90 per cent of the people do not realize the dread reality of sin and its consequences. What is sin? Is it simply misfortune or past experiences? No. Sin is alienation from God by personal choice. How do we alienate ourselves from God? By our unbelief. "And when the Holy Spirit is come, I will convict the world of sin because they believe not in Me." Rejection of God. "My spirit shall not always strive with man. We believe the unpardonable sin is the ultimate rejection of God. "The soul that sinneth, it shall die" Mere nominal Christianity. Many Christians do not like to talk about religion. Why? Because they have not any to talk about.

We expect to draw an eternity of bliss without ever building for it. Can we draw $1,000 from the bank without a cent deposited in our name? Safety first means spiritual safety far more than physical safety. We must build for eternity.

Another sermon in picture and song will be given this evening. The subject is a stereopticon illustrated story, "In His Steps."

Sunday morning, Rev. A. D. Rines will speak on "Neutrality Impossible." Evening service subject, 'The Man Who Came Back," by Rev Frank Rines.

GIVEN SET OF SILVER SPOONS.

Mrs. Reid Snyder Presented Beautiful Gift by Y. M. C. A. Auxiliary.

The regular monthly meeting of the Women's auxiliary of the Y. M. C. A. was held yesterday. After the transaction of business, a musical program was given on a Victrola and immediately after the rendering of the program a beautiful set of silver spoons was presented to Mrs. Reid Snyder as a slight acknowledgement of their work in the auxiliary and in view of the leaving of Mr. and Mrs. Snyder for their new field of labor in Olean.

Oneontans on Furlough.

Captain G. W. Augustin of the Medical corps, who is stationed with Company G at Garrison, arrived home last evening for a two days' furlough. Charles Sigsbee and Harry Pruyn, privates in Company G, also arrived home yesterday for brief furloughs.

JIM GRIMSBY'S BOY.

Frank Keenan and Enid Markey in Genuine Photodrama at The Strand.

"Jim Grimsby's Boy" is a genuine photodrama, with two very strong characterizations. In the power and consistency of the two leading roles, that of Jim Grimsby, impersonated by Frank Keenan, and the tomboy girl, "Bill," interpreted by Enid Markey, lies the deep human interest of the story. The author has chosen an entertaining structure and the treatment is beyond adverse criticism—it is that of Thomas H. Ince. Taken altogether, the story has a sincerity which makes itself felt, and a charm which most pictures lack. A play worth while. A Keystone comedy full of laughter, completes today's offering.

Public Sale of Real Estate.

The subscribers will sell at public auction on Monday, March 26, 1917, at 2 o'clock in the afternoon, at the front door of the Municipal building, in the city of Oneonta, N. Y., the farm of land known as the Isaac Morrell farm on West street, the first farm outside the city limits, containing about 73 acres. Good fruit and buildings. Very desirable property. Possession given May 1, 1917. Also will sell a good range. Terms cash.

Frank Morell,
Carson Morell,
Isaac Morell.
advt eod

Man about to leave town offers for immediate sale, at a sacrifice price, one of the best built houses in best residential section of the city. Small payment down. Inquire of H. M. Bard & Son. advt 5t

Imitation cut glass handled dish free with oen pound of Grand Union Baking powder. Grand Union Tea company. Advt. 4t

Poultry Wanted—March 19, 20, 21. Hens and chickens, 26c. J. H. Potter, 71 Maple street. Advt. 2t

The Betty Wales dressmakers are coming to you soon. advt 1t

MUSIC LOVERS OF ONEONTA.

Delighted With Edison Record Demonstration at Chapin Church.

It has become much the fashion in recent years to talk about the acid test as referring to supremest endeavor or accomplishment in any line of work; and perhaps on that account the expression itself has fallen a little into desuetude. None the less it was entirely fitting as applied to the demonstration of the merits and the superior qualities of the Edison talking machine as presented last evening at the Chapin Memorial church. The demonstration was given by Hardy Williamson, a distinguished English tenor soloist who formerly was tenor with the Century Opera company and now is one of the highest-paid church soloists in New York city. His records with the Edison company have won high repute, and his demonstration of the merits of the Edison talking machine by actual comparison with the human voice was of exceptional interest.

The audience, which was a very large one and included in a gathering which filled the church to overflowing, many of the best musicians of the city, listened with genuine delight to Mr. Williamson's numbers, which included "The Holy City," "Absent," "Open the Gates of the Temple," the ever delightful "Thora" and Bartlett's "A Dream." In some of these Mr. Williamson sang with the record in such absolute unity of tone that no one could distinguish voice from record and in others he sang a second part in a manner no less satisfactory; so that while the earlier numbers might be called solo duets, the latter were unmistakably part songs with both parts taken by one singer—a unique performance from whatever standpoint regarded.

Interspersing the selections by Mr. Williamson were several numbers, vocal and instrumental, which displayed to good advantage the range of the Edison talking machine.

FIREMAN BADLY BURNED.

Gas Explosion in Firebox Nearly Blinds M. J. Merrill of Luther Street.

M. J. Merrill, a D. & H. fireman on the Cooperstown local, received severe burns about the head, face and chest about 4 o'clock yesterday afternoon when the presence of too much gas in the firebox of his engine blew open the door, the hot flame resulting therefrom nearly blinding him.

Mr. Merrill was at once placed in the motor car of L. P. Butts and taken to the office of Dr. D. H. Mills, where his burns were dressed, after which he was taken to his home on Luther street.

It was said by railroad men about the scene that the accident was caused by the generation of an unusual amount of gas, caused by the use of wet coal.

Annual Bartenders' Ball.

No less than 300 young people gathered at Liberty hall last evening for the annual bartenders' ball, and the precedent established in other years of giving everybody a good time, was well sustained last night. The crowd though large was orderly and undesirable elements were excluded from the hall by the door committee. Music that was second to none for dancing was furnished by Wolcott's full orchestra, and they were particularly liberal with their encores. The refreshment table, well stocked with sandwiches and fruit punch, was presided over by Dell Kohn, who saw to it that no one left with a dissatisfied feeling.

FILMIZATION OF SAPHO.

With Pauline Frederick at the Oneonta Theatre Today.

Of all the many Paramount pictures in which the talented Pauline Frederick has appeared, the one best suited to her marvelous ability is that in which she plays the title role of "Sapho," the photoplay production at the Oneonta theatre today. It is the story of a butterfly woman, not bad at heart, but through early environment and education ignorant of the best principles of life. The story of how she fights her way as model and finally turns Red Cross nurse is portrayed by Miss Frederick in her own masterly manner. A Burton Holmes travelogue will also be shown. It might be well to suggest that it would be well to attend the matinee and avoid the evening crowds. Admission 10 cents.

Uncle Tom's Cabin.

The 'Uncle Tom's Cabin' revival, which will be seen at the Oneonta theatre Monday, matinee and night, is said to be the most expensive and elaborate offering ever made of this great play. Mr. Kibbie carries all the special scenery and effects required to give a perfect production, a large company of choristers including 20 colored men and women, to sing the old plantation songs, will also be heard. A big street parade will be given at noon, together with two band concerts before each performance. Seats are now on sale. Matinee prices, Adults 25c, children 10 cents. Evening prices 15, 25, 35 and 50 cents.

Millinery.

We invite your inspection of our hats of distinctive smartness and unusual grace. New creations every week both trimmed and untrimmed. Sniffin & Laidlaw, 218 Main street. Advt 2t

Millinery.

We are prepared to show you hats of the latest design for spring. We have a fine line of novelties and trimmings. Miss A. Caswell, The Broad Street Milliner. advt 2t

Ladies, Attention!

Come to the Needlecraft shop and make your selection from counter tossed goods, priced 5, 10 and 25 cents. Former prices from 25 cents to $1.00. advt 2t

Waists - Waists
Original - Exclusive - Practical

The three salient features of these new Spring Waists are at once impressed on every visitor to this section. Acorn Brand—The name at once brings to mind Waists of former seasons in which style, fit and durability were the dominating features, and once again we have confidence in inviting you to take a glimpse of these new Spring Styles.

Dainty and crisp Organdies in avariety of stripes and bars, and Voile, which for sheer daintiness and delicacy of fabric and trimming were never surpassed.

Furthermore, we can offer you a complete range of sizes to fit all figures, styles appropriate to each and every size.

Prices, $1.00 to $3.50.

Main Street **M. GURNEY & SONS, Inc.** Oneonta, N. Y.

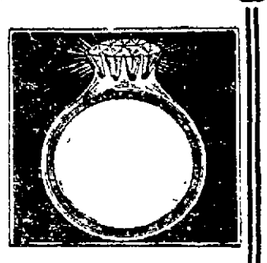

The $115 Diamonds

We are offering an extra fine quality and make fine rings. As we bought them unmounted so can vouch for their purity.

We make a specialty of diamonds and no store could be more exacting in selecting the stones to offer their customers. Many diamond buyers have found it to their advantage in relying on the selections we make.

We have other diamonds at $25.00, $65.00, $95.00, $135.00, to $290.00, and whatever you pay you will get value received.

R. E. Brigham
JEWELER
The HALLMARK Store

Spring Flowers
—AT THE—
Grove Street Greenhouses

Daffodils, Tulips,
Hyacinths, Narcissi, Etc.,
in pots and to cut

Grove Street Greenhouses

37 Grove St., Oneonta.
Phone 1047-J C. W. Peck, Prop.

The New ONEONTA

The Finest Appointed Hotel — In Central New York

Eureopean and American Plan. Restaurant Service a la Carte. Special Attention Paid to Sea Food Specialties. A la Carte from 6 a. m. to 12 p. m.

L. C. and J. A. Millard, Proprietors

We Are "Rolling" in Quality

of building material of every description. All at your service—real service on which you can absolutely depend. If you select our material you select right. The price will be right and you'll be right about the job you're doing.

L. P. Butts

Builders Supplies, Fertilizing Materials, Wholesale and Retail.
ONEONTA, N. Y. NEW YORK

BOSTON CANDY KITCHEN

156 MAIN STREET ONEONTA, NEW YORK

Peanut Brittle and
Vanilla Walnut Chewing Taffee
20c a Pound

Glasses We Fit

won't mar your appearance. Giving rest and relief to your eyes, they rather improve your looks, taking away the tired expression, tiny wrinkles and restoring the lustrous brightness of your eyes.

OUR OPTOMETRIST

is ready to examine you at any time and tell you just what lenses you need. Can you call today?

Franklin J. Ives
OPTOMETRIST & OPTICIAN
ONEONTA, N. Y.

177 Main St. Phone 707-J

DRESSES EXTRAORDINARY

Are Being Shown For Your Selection In Our Popular

GARMENT DEPARTMENT

Exclusive styles featuring----Taffetas, Crepe de Chine, Crepe Georgette, Pongees, Charmeuse, Shanting, Jersey Cloth in all the newest shades of Spring.

PRICED at $12.75, $15, $16.50, $18.75, $22.50, $25, $28.50, $30 up to $55.

TAFFETA SILK PETTICOATS

In color assortments so complete that we feel confident in asserting that there is something here that will harmonize or match nearly any color you may present.

PRICED AT $3.98 AND $5.00.

B. F. SISSON GOSSARD CORSETS "THEY LACE IN FRONT" **B. F. SISSON**

NEWSPAPERARCHIVE®
NEWSPAPERARCHIVE®

The Corner Book Store

MAIN & BROAD STREETS

Spring Wall Papers

NOW BEING SHOWN

Henry Saunders

Friday and Saturday SPECIALS

Choice western beef.
Porterhouse or round steak, lb ..25c
Rib roast beef, lb. .....22 to 24c
Shoulder cuts beef, lb. .....20 to 22c
Fresh made Hamburg, lb. 20c
Native pig pork, all cuts.
Pigs' heads and hockies.
Sweet milk veal, all cuts.
Stew veal, lb. .....18 to 22c
Choice spring lamb.
Fresh killed fowls.
Oysters and clams.
Cod steak, halibut steak, butter fish, haddock and fresh mackerel.
Home grown cucumbers.
Boston head lettuce.
Hubbard squash, tomatoes, celery, green peppers, parsnips and sweet potatoes.
Extra large grape fruit, 3 for 25c
16 sweet navel oranges 25c
Malaga grapes, lb. 20c
Fresh cranberries, qt. 10c
Choice eating apples, pk. 30c

C. E. Canfield

9-11 ELM STREET.

Get a Kodak Without Letting Your Pocket Know It

Ask for a Kodak Bank and see how easy it is to get a Real Camera with spare dimes.

The CITY DRUG STORE
The Kodak Store
E. E. SCATCHARD, Prop.
227 Main Street Phone 215-J

Getting Away From Your Own Shadow

Is about as easy as getting away from the fact that people are not in business to lose money. So when you are offered first quality clothing at less than the cost of production "beware! they are fooling thee." Better come here where we frankly acknowledge we make a profit, but as little a one as possible.

SPENCER'S
Busy Clothes Shop
ONEONTA, N. Y.

PERSONALS.

Smith Reynolds left Oneonta yesterday for a brief business trip to Guilford.

Miss Marion Bailey is spending the week-end with friends in Cooperstown.

Judge L. F. Raymond of Franklin was a business visitor in the city yesterday.

Mr. and Mrs. E. Rifenbark of the Plains are spending a few days with friends in Endicott.

J. M. Elwood of Laurens was in Oneonta Friday on his way to Binghamton on business for a day or two.

Mrs. W. B. Auchenpaugh is spending several days in Schenectady with her daughter, Mrs. S. B. Kilpatrick.

Mrs. W. D. Wright of Milford is visiting her parents, Mr. and Mrs. J. D. Van Dycke, at 61 Chestnut street.

Mr. and Mrs. Edgar Bartlett of East Sidney were in the city yesterday, guests of Mr. and Mrs. H. W. Lee.

Mrs. Wesley Osterhout of this city was called yesterday to Otego by the serious illness of her brother, Charles Conklin.

Mrs. J. L. Matteson and children returned last evening from a visit of several weeks with her parents in New York city.

Mr. and Mrs. Charles Wagner of 12 Neahwa place left Friday for an extended visit with their daughter, Mrs. John Hotaling, at Fultonham.

Mrs. J. L. Fiero and son, William, who had been stopping for some time with Mrs. L. C. Wilber, on Grove street, returned Friday to their home in Cairo.

Mrs. Anna C. Baugh returned to her home in Alliance, Ohio, yesterday morning. She was accompanied as far as Binghamton by her son, F. H. Baugh.

Mr. and Mrs. F. M. Strong of 9 Harrison avenue were called to Delhi yesterday to attend the interment services of Jay Strong of Syracuse, a nephew of Mr. Strong.

Mrs. George Wood and children of the Plains are spending two weeks with the parents of the former's husband, Mr. and Mrs. S. F. Wood at Hop Bottom, Pa.

Irving Knapp of Company G, who has been spending a four days' furlough at his home in Oneonta, left yesterday for Garrisons to join Captain Parish's command.

T. D. Glenn, who has been confined to his home for five weeks, is slowly improving. He says that although he looks as if he had been in the trenches, he feels as if he were still in the ring.

Miss Florence Root, instructor in the High school at Ellenville, was in Oneonta yesterday on her way to Cooperstown, where she spends the week-end with her parents, Mr. and Mrs. W. Scott Root.

Mrs. E. R. Preston of 360 Chestnut street left yesterday for Albany, where she will remain for a few days with her sister, Mrs. E. C. Brooks of Athens, who enters the Albany city hospital for a serious surgical operation.

Hon. and Mrs. Walter L. Brown leave this morning for Alden, where they expect to remain for about four weeks. During their sojourn Mr. Brown will take the remedial baths for which the springs at that place are famous.

The Arethusa Banquet.

An event of unusual interest was the Junior-Senior Arethusa banquet given last evening at the Oneonta hotel. The hostesses of the evening were the junior members and the guests were the seniors, with Misses Smith, Jenkins, Hart and Posthill of the faculty as guests of honor. The tables were handsomely decorated with flowers, and the dinner itself was one of the most delicious products of that renowned hostelry.

Following the banquet, Miss Dykeman as toastmistress pleasantly introduced the several speakers. The address to the seniors was happily given by Miss Hanford, Miss Hubbell gave the president's address with rare charm and distinction, Miss Conklin showed true appreciation in her address to the faculty, while Miss Hart delighted all with her apostrophe to Arethusa. There were also several club songs, and a charming vocal solo by Miss Zopp was a pleasant musical feature.

Guests at Havana's Hotel Plaza.

The Havana, Cuba., Daily Post, the English-printed newspaper for that city, has the following in its issue of March 10 which will be of interest to Oneonta friends of the parties mentioned.

"Mr. and Mrs. W. P. Blakely, Dr. and Mrs. Morton L. Ford, and Mr. and Mrs. George B. Baird, representative citizens of Oneonta, N. Y., arrived on March 9 on the Mexican and are guests at the Hotel Plaza."

Wirt McCrum Home from Hot Springs.

Mr. and Mrs. Wirt McCrum, who for the past two months have been stopping at Hot Springs, Ark., returned yesterday to their home in this city. The many friends of Mr. McCrum will be pleased to know that his southwestern sojourn has been of great benefit, and that he returns much improved in health and spirits.

For Sale.

We have for sale just now two of the best moderate priced houses in Oneonta and they both must be sold. Each is new, has hot water heat, and everything up to the minute from top to bottom. Look at the location, one on Walnut street and one at No. 4 Franklin. See us before it is too late. Ceperley & Morgan. advt tf

All owing accounts please call and settle at once, or they will be put in the hands of a collector. Mrs. M. A. Coon. advt 6t

Biwa is the name of a beautiful lake in Japan also the finest tea grown in Japan. At your grocer. advt tf

G. A. Merrill is prepared to do teaming at reasonable rates. 12 Maple street. Phone 403-J. advt 6t

"INTOLERANCE" COMING.

Pretentious Griffith Production at Oneonta Theatre March 26 and 27.

"Intolerance," D. W. Griffith's first production since "The Birth of a Nation," has been obtained by the Oneonta theatre for a limited engagement of two days only, Monday and Tuesday, March 26 and 27. It is announced that a popular priced matinee will be given both days, although only one had been contracted for. Mr. Griffith yielded to the argument of the local management and granted the extra matinee on Monday when he was informed that three performances were all too few for this city. A further concession has been made and for these two matinees a popular scale of prices slightly lower than those charged for Griffith productions at night performances has been arranged for the local engagement.

At both the Monday and Tuesday matinee the best seats on the lower floor of the Oneonta theatre will cost from 50 cents to $1.00. The entire balcony has been reserved and those who purchase tickets in advance may obtain these choice reservations for 25 cents or 50 cents. At night the same seats will cost 25 cents more while on the lower floor the night prices prices run from 75 cents to $1.50, with many good seats at all prices. As usual the second balcony seats will cost a quarter, first come first served.

The appearance of "Intolerance" in Oneonta is in the nature of a surprise but is due to the fact that Mr. Griffith has organized an even dozen companies to satisfy the demand for bookings which has followed the tremendous success of his first production since "The Birth of a Nation" in New York, Chicago, Philadelphia, Pittsburgh and the most important cities of the Pacific coast and Canada. Each company carries a large symphony orchestra and a chorus of real grand opera voices to interpret the action. Mail orders will be filled before the public advance sale begins next Friday.

DEATHS.

Riley J. McIntire.

Riley J. McIntire, for the past two years a resident of this city, died at noon yesterday at the home of his only son, Walter J. McIntire, 8 Park street, in this city. Mr. McIntire about three years ago suffered a fall of about 30 feet from a building at New Berlin, where he was employed, receiving injuries from which he never recovered. He had been confined to his bed since early November, and the immediate cause of death was diabetes.

Mr. McIntire was born May 14, 1836, in Morris and was a son of Rev. Lorenzo McIntire of that place. He was by occupation a mechanic, and much of his life was spent in New Berlin, though for a few years he lived in Los Angeles, Cal., and was the superintendent of the Sunset nurseries at that place. He was greatly interested in gardening and since the removal of the family two years since to Oneonta he devoted his time so far as was able to this work. He was a member of the Episcopal church and was a man deeply devoted to his family and by all who knew him much respected.

The funeral will be held Sunday at 3 p. m. at the undertaking parlors of Packer & Sherman on Main street. Rev. George C. Dickinson will officiate and interment will be later in the spring at South New Berlin, where at the same time Mr. McIntire's young granddaughter, Genevieve, who died in December last and beside whom it was his wish to be laid at rest, will also be buried.

The surviving members of the family are the son above noted and four grandchildren, Karl, Kathryn, Donald and Helen McIntire, all of Oneonta.

Mastoid Operation.

R. H. Bennett, a prominent farmer of Youngs, Delaware county, came to Oneonta Wednesday and was operated upon by Dr. O. C. Tarbox, assisted by Drs. Lang and Getman, for acute mastoiditis. The patient is doing nicely now and unless complications develop his ultimate recovery is expected.

Operation Performed.

Arthur Williams, a son of Mr. and Mrs. Charles Williams of 2 Bronk street, underwent an operation Tuesday at the family home for acute mastoiditis. The tonsils and adenoids were also removed. Drs. McMenamin, Cutler and Marx performed the operation.

To Preach at Otego.

Rev. Andrew Christensen, pastor of the First Baptist church of West Oneonta, will preach at the Baptist church at Otego Sunday afternoon at 2:30.

Card of Thanks.

We, the undersigned, wish to express our heartfelt thanks for the kindness and sympathy shown us during the sickness and bereavement of our mother and grandmother and also for the beautiful flowers sent.

Mr. and Mrs. John Baird,
Mr. and Mrs. William Baird,
Mr. and Mrs. James Piper,
Miss Jane Baird,
Eli Baird.

Wright's Special Delivery—Packages and parcels of all sorts, suit cases & messages delivered to any part of the city, day or night. Prices moderate. Taxi service with expert drivers at all hours. 21 Market street. Phone 376. Advt. tf

Columbia Records.

We carry every record catalogued, mail orders promptly filled. Call or write for complete catalogue. Needles 5c per hundred. Fred N. VanWie, 14 Dietz street. Advt. tf

For Rent—Six room flat, all modern conveniences. Rent $11.00. Phone 1071-W. Advt. 3t

The Betty Wales dressmakers are coming to you soon. advt tf

Only Japanese Woman Dentist In U. S. A.

SAWIYI MISAWA.

Miss Sawiyi Misawa is the only Japanese woman dentist in the United States. After a long course in practicing how to extract molars painlessly she intends to return to Japan to show natives of the land of Nippon how American dentists can extract teeth and intert new ones.

Hosier-Bellas Wedding.

There was a quiet wedding yesterday afternoon at the Methodist Episcopal parsonage, when at 4 o'clock Homer C. Hosier and Miss Mary Bellas, both of this city, were united in marriage by Rev. Dr. T. F. Hall. Bride and groom were unattended. Mr. and Mrs. Hosier, who will have the best wishes of many friends, will reside at 214 Chestnut street. Mr. Hosier is a Delaware and Hudson employe.

Fine job printing at The Herald office.

Buying a Watch?

Sure, where did you get yours? Jennings & Bates. They will save you from $1.00 to $5.00 on a first-class Railroad Watch.

Home of Good Watches
Jennings & Bates
BROAD STREET JEWELERS

WHY?

Because

Our LIFE INSURANCE Policy requires No Permit or Extra Pemium for Military or Navy Service.

APPLY NOW

U. A. FERGUSON
31 PINE STREET Phone 256-W

SPRING SUITS

That charm. That show individuality. That are distinctive in style---superior in make and made of the best material. The workmanship cannot be surpassed---we are pleased to show you.

Price range $16.50 to $40.

SPRING COATS

The collection of designs, materials and colorings has never been so varied as this season, and we know you will say Wilder's Coats are the best values to be found in Oneonta.

Price range $10 to $30.

What Wonderful Dresses

We hear this expression every day---by those visiting our Dress Department. Why not see what we are showing? Women's and misses' dresses of wool serge, taffeta, crepe de-chine. Children's dresses of wool serge, pretty stripe and plaid ginghams, plain chambrays and imitation linens. Infants' rompers and romper dresses in good variety.

SPRING SKIRTS

In cloth and silk materials. Plain colors, checks, plaids and stripes --- staple and sports wear models. Some exceptional values at $5.00 and $5.90.

SPRING WAISTS

Handsome models, elegant materials, in both silk and cotton. Our prices are extremely moderate. Price range 98c to $5.90.

M. E. Wilder & Son

You can't eat You can't sleep
You always feel tired
Try a Bottle of--CELERY & IRON TONIC
AND NOTICE THE QUICK RESULTS YOU RECEIVE
85c ONLY AT—
HUTSON'S DRUG STORE
Albert Hutson, Inc., Successor to Dr. M. L. Ford, 196 Main St.

You can rent the latest popular books at two cents per day (minimum fee six cents) through our Circulating Library. No advance fee, no red tape, just your name and address. Some of the latest are: "Susan Lenox," by Phillips — "The Lifted Veil," by Basil King — "Wild Fire," by Zane Grey — "The Tiger's Coat," by Elizabeth Dejeans — "Lydia of the Pines," Honore Willsie — "Michael," by E. F. Benson — "Mr. Britling Sees It Through" by H. G. Wells, is "the" big book of the year.

GEORGE REYNOLDS & SON

Fresh Today
VANILA WALNUT TOPS
AT 40 CENTS PER POUND.
AT *Laskaris'*
Try Some of Them—They Are Delicious

The Value of the Ten Cent Loaf Over "Two Fives"

There are many reasons why the housewife should buy the ten cent loaf in preference to "two fives," and chief among them is that she is getting more volume of sustenance for her money. There are still more reasons why she should insist on having Splendid Bread made with milk

TRY A LOAF TODAY.

NYE'S BAKERY
34 CHESTNUT STREET PHONE 355

LADIES' WASHABLE GLOVES
JUST RIGHT FOR SPRING DAYS

Washable Leatherette Gloves, Kayser make, in white, pongee, sand, biscuit, grey and tan, $1.00 a pair.

Chamoisette Gloves in white, chamois, black and tan, 75c and $1.00 a pair.

Silk Lisle Gloves in mode, black and white, 50c and 75c a pair.

Real Doeskin and Chamois Gloves in a few sizes for $1.00 a pair.

Washable Kid Gloves in grey, ivory and white for $1.50 and $1.75 a pair.

LYON'S FACTORY GLOVE STORE
Opp. Postoffice 277 Main, Street Oneonta, N. Y. Opp. Postoffice

Eggs for Hatching

Thompson's Ringlet Barred Rock, $1.00 for 15 eggs.

S. C. White Leghorn Tom Barron strain eggs from yearling hens, 75c for 15 eggs; pullet eggs, 50c for 15 eggs.

We offer a limited number of baby chicks of first quality. Write for price.

75 Barred Rock pullets and 50 yearling hens at $2.50 each.

O. A. Weatherley & Co.
MILFORD, NEW YORK

The Best Tip

We can offer you today is to get your "wise old head" under one of our—

New Spring Hats

The finest line we've ever shown is "at your service" in

Herrieff's Clothes Shop

The Home of Good Things for Men in Oneonta

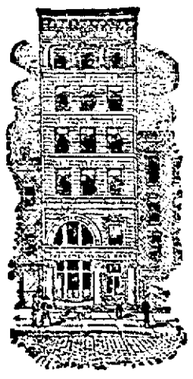

Home Savings Bank

13 North Pearl St. Albany, N. Y.

BANK ORGANIZED 1871 — LOOK AT ITS GROWTH

	ASSETS	SURPLUS
1881 ...	$ 446,652.89	$ 17,411.94
1892	1,213,325.88	61,615.51
1902	3,596,870.01	150,916.97
1917	10,848,267.97	799,617.37

Interest Paid 4% On Deposits

Small accounts of $1.00 and upwards welcomed. Write for information how to deposit money by mail.

NEWSPAPER ARCHIVE®
NEWSPAPER ARCHIVE®

Classified Advertisements

ONE CENT A WORD

Classified advertisements will be inserted at the uniform price of one cent per word for first insertion. Subsequent insertions one half cent per word. No advertisement less than 15 cents for first insertion and 10 cents each subsequent insertion.

STAR WANTS

Put advertisers in touch with more than 5000 readers daily.

USE THE TELEPHONE

AND YOUR ORDERS WILL RECEIVE THE SAME ACCURATE ATTENTION AS IF YOU CALLED IN PERSON.

Call 216 and please state definitely how long you wish advertisements inserted.

Advertisements ordered published until forbid are accepted with the understanding that they will be published until a written notice to stop is received at The Star office.

TO RENT.

TO RENT—House 67 River street. All modern improvements. Inquire of John Lind, 65 River street.

HOUSE TO RENT—At 8 Reynolds avenue. Inquire at 10 Reynolds avenue.

TO RENT—Lower part of house at 18 Miller street, with good garden. Inquire 41 River street.

TO RENT—Upstair flat, modern improvements. Call at 11 Pine street.

TO RENT—Upper and lower flats at 7 Spruce avenue. Inquire of S. H. Close, city clerk.

TO RENT—Double house, 16-18 Fonda avenue. New toilets, new paper, large garden, $12 per side. Lyon W. Hathaway.

TO RENT—Two flats East End, two houses West End, all five rooms. Three dollars per week. Walling Land Co., 159 Main street.

TO RENT—Steam heated flat with all improvements in Union block over Scatchard's drug store. Call at 15 Church street or phone 402-W.

TO RENT—House at 455 Main street, 8 rooms, newly repaired, large garden. Bard, 9 Broad street.

ROOMS TO RENT—For small family, from April 1. Furnace, bath and garden. 98 River street. Phone 337-W.

FOR RENT—Five room flat, 3 Birch street. Inquire F. R. Wood, 16 Franklin street.

TO RENT—House 28 London avenue. Convenient to shops. In good repair. Inquire M. A. Frasier, 38 Main street.

TO RENT—Flat over Judd's store, range, bath and lights, $18.00. Modern heated apartment, $30.00. Cedar street, furnace, bath and range, $15.00. Columbia street, $13.00. Dwelling 251 Chestnut street, $18.00. Flat with bath and range, $12.00. Other flats from $5 to $13.00. Keenan & Wells.

FOR RENT—37 Grand street, new flats, five or seven rooms complete. Inquire Boston store, 144 Main street.

TO RENT—Flat with all modern improvements in the Butts' block. Inquire at Butts store.

TO RENT—March 15, lower flat, 15 Columbia street. Phone 310-J, afternoons.

HOUSE TO RENT—11 Gault avenue, eight rooms, bath, stationary range, garden and barn. Inquire on premises.

TO RENT—At once, half of house, Maple street. Inquire 56 Maple street. Phone 398-J

TO LET—Second floor with all improvements. Inquire 75 Maple street. Phone 552-J.

TO RENT—House with modern improvements, 63 West Broadway. Inquire 185 River street or phone 11-J.

TO RENT—Suite of rooms to a small family. Dr. J. P. Elliott.

FLAT TO RENT—Inquire 309 Main street.

TO RENT—Six room apartment, rent reasonable. Phone 883-W.

TO RENT—Half of double house at 68 Maple street. Inquire on premises.

TO RENT—Part of double house at 31 Hudson street. Phone 472-J.

TO RENT—Farm without stock or tools. Inquire Martin Miller, 83 Center street.

FOR RENT—Half of double house at 352 Main street. Range, bath and electric lights. Inquire 354 Main street.

TO RENT—One seven room flat, vapor heated, all modern improvements. Phone 975-R.

TO RENT—Half a double house, $10. Phone 1048 J, or call Columbia street store.

TO RENT—House at 10 Eighth street. Inquire at 43 Hudson street.

TO RENT—Lower flat, 46 Miller street, all improvements. Inquire George I. Winans, 26 Main street.

TO RENT—House at 36 Cherry street, upper and lower flat. All new paint and paper. Inquire 47 Ford avenue.

TO RENT—House 21 Forest avenue. Inquire S. H. Close, Municipal building. Phone 27-W.

FOR SALE.

FOR SALE—Bay three-year-old Percheron colt. Broken to drive double. Charles Munson, Davenport Center.

TYPEWRITER—Nearly new, bargain quick sale. 51 Main street.

FOR SALE OR EXCHANGE—For good land car, a soda fountain with counter, chairs, etc.; also for sale, a covered grocery delivery wagon and a nice rubber tired runabout. Address F. A. Squire, Otego, N. Y.

FOR SALE—At a bargain. Good 10 room house and nearly new barn 18-30; 3½ acres land; two hen houses; water in house, the fruit; near fine country store, church and school house. Price $725 on easy terms. Call or write C. W. Tilley, Milford, N. Y., R. D. No. 1.

BABY CHICKS—Single comb white Leghorns from selected, prolific layers. None better. May, $12 hundred; June, $10. Order early. Also eggs. Free Oneonta delivery. Order yours now. M. S. Marsland, Phone 1950.

FOR SALE—Two family dwelling near Oneonta for $1,000. $200 down. Keenan & Wells.

FOR SALE—Pair black colts, four and five years old, broke single and double, 10 shoats, 3 sheep. Mrs. Isabelle Somerville, Oneonta, R. D. 3.

ONE CENT A WORD

FOR SALE—Four good cows. Inquire of L. Howe, Cooperstown Junction, N. Y.

FOR SALE—Nearly new Cyphers hover in excellent condition. Inquire L. W. Miller, 12 Central avenue.

FOR SALE CHEAP—One grocery wagon and Ford runabout. H. C. Whitcomb, 57 River street.

FOR SALE—House 21 Elm street for 10 days. If not sold will rent. C. L. Wilcox.

PARTIES LEAVING TOWN. I offer for sale a modern home, handy to Normal school and post office. W. H. Drew, phone 57-J

FOR SALE—House and lot just off the corporation. Price $800. Inquire C. H. McCarthy, Milford, N. Y.

FOR SALE—Six room bungalow. Improvements, 23 Brook street.

FOR SALE—A Frick portable sawmill, cable drive, quick traveling rapid blocks, taper movement, three good saws, blower, slab saw, good belts, 56 H. P. boiler, 25 H. P. engine, all in good condition; reason for selling, am going out of the business. L. R. Stanton, No. 1 R. D., Worcester, N. Y.

FOR SALE CHEAP—Nice pair six-year-old geldings, weight about twenty-four hundred, every way right; also 90 tons of timothy hay. Horace Harrison, R. D. No. 2, Oneonta, trolley stop 12.

FOR SALE—Fifty-five acres flat land near Colliers, a good portion fine potato, corn or wheat ground. Quick sale, $600. W. W. Caulkins, 12 Broad street.

FOR SALE—No. 10 and 11 Brook street, Oneonta, lot 82 x 128 feet, double house, 6 room apartments with hen house and store house. Price $3,200. W. H. Murdock, Fly Creek, N. Y.

FOR SALE—At a bargain price, seven-year old bay mare, excellent leader, Concord rubber tired wagon, cutter, harness, robes and blankets, acetylene gas plant, including pipes and fixtures. L. C. Colburn, Milford, N. Y.

FOR SALE—Many good horses in the city at moderate prices. Good farms for sale. W. W. Caulkins, 12 Broad street.

FOR SALE—New house, West End, all improvements, large lot, $2,850. Handy house, modern improvements, Fair street, $2,600. New house, modern improvements, Brook street, $2,000. New house, all modern improvements, Spruce street, $3,000. Eight room house and barn, River street, two acres land, $2,200. Seven room house, improvements, Fourth street, $2,300. Fred N. Van Wie, 11 Dietz street. Phone 21-J.

FOR SALE—Five acre farm at 185 River street. Splendid house, barn and henhouse, all improvements, lots of fruit and berries of all kinds. J. S. Smith, 11 Elm street.

FARMS FOR SALE—Pine Grove Stock farm near Edson Corners, 130 acres, large new basement barn, silo, new house, good water, valuable timber lot, productive land under good state of cultivation. Springbrook Stock farm—About 1 1-4 miles from Portlandville and about half mile from state road, 180 acres, fair buildings, good water, good fruit, productive land under good state of cultivation. These farms must be sold to close an estate, easy terms. Address Charles J. Armstrong, Adnr., estate of M. H. Packer, Milford, N. Y., or Albert E. Packer.

FOR SALE—The finest camp house on Goodyear lake. B. E. Swart, Windsor hotel.

FOR SALE—Two family flat, 16 and 18 Brook street, modern improvements. Address C. G. Wenton, Quaker Street.

FOR SALE—A feed business with a large trade. Consider house in Oneonta in exchange. Charles N. Murdock, 7 Ford avenue, Oneonta N. Y.

FOR SALE—On account of failing health I offer my trucking business, established 16 years ago, for sale. S. B. Borst, 402 Main street.

FARMS—For sale or exchange. All sizes, from a few acres up to 850 acres. Some of the best dairy farms in Otsego, Delaware and Chenango counties. All kinds of poultry and truck gardening places. Charles N. Murdock, 7 Ford avenue, Oneonta, N. Y.

HORSE FOR SALE—Bargain. Inquire H. W. Hyland, Boston store, 144 Main street, Oneonta, N. Y.

FOR SALE OR RENT—House at 23 Grand street. J. A. Dewar.

FOR SALE—Two family house, Valley View street, $1,500. Two family house Main street, $1,100. Two family house High street, $3,000. Seven room house with all modern improvements Tilton avenue $3,500. Seven room house with all modern improvements Ford avenue, $3,000. Nearly new eight room house with extra lot near Normal school, $1,700. House with good barn, extra lot, Center street, $1,700. Extra large nice house on Maple street. Charles N. Murdock, 7 Ford avenue, Oneonta, N. Y. Phone 7-R.

FOR SALE—At a bargain price, on $500 payment, balance to suit purchaser, the Silvernail place at 5 Reynolds avenue, which is a very central location. It has a garden, place for chickens, slate roof, seven rooms and bath, furnace, gas range, coal range and gas lights. Charles N. Murdock, 7 Ford avenue, Oneonta, N. Y.

I HAVE SEVERAL good bargains in real estate in all parts of the city. Easy terms. If interested, call A. J. Rooknout, phone 211-J

MISCELLANEOUS.

WANTED—A turkey gobbler. Dan McMullin, Otego, N. Y.

IMPERIAL EMPLOYMENT BUREAU. Help supplied, utility office, phone 1066, 55 Chestnut street, Oneonta, N. Y.

WANTED—$3,000 on No. 1 security. Address W., care Star.

MARKET PRICE paid for old gold. Levey, 231 Main street.

WANTED—Old false teeth. Don't matter if broken. I pay $1.00 to $5.00 per set. Mail to L. Mazer, 2007 S. Fifth street, Philadelphia, Pa. Will send cash by return mail.

LOST AND FOUND.

LOST — One license plate and holder, No. 16-93. Return to Oneonta Garage company, Wall street.

LOST—Nineteen seventeen number plate, 17-351. Oneonta Grocery company.

LOST—Friday night, Chestnut street, a pair of nose glasses. Finder please return to Star office and receive reward.

LOST—A bunch of keys in D. & H. yards or near coal pockets. Finder please leave with G. W. Silliman, general foreman of bridges.

LOANS.

LOANS MADE on good security. Levey, 231 Main street.

MONEY TO LOAN—On improved city real estate. Inquire of Owen C. Becker.

FARMS WANTED.

WANTED—To hear from owner of farm or unimproved land for sale. O. K. Hawley, Baldwin, Wisconsin.

ONE CENT A WORD

HELP WANTED.

WOMEN WANTED—Full time $15.00; spare time, $2 an hour, selling guaranteed Wear Proof Hosiery to wearer. Experience unnecessary. Enormous Easter trade. International Stocking Mills, Norristown, Pa.

WANTED—Young lady for cashier and office work. Write cashier, care Star office.

WANTED—Man to work on farm. Inquire James E. Newell, Otego, Bell phone.

WANTED—Man to work on farm, either married or single, must be good milker. Frank Edson, Oneonta, N. Y., R. F. D. No. 1.

WANTED—Apprentice girl in millinery department of Judd's store.

WANTED—Lady to do typewriting and office assistant. Reference required. N. B., care Star.

WANTED—Married man by the year on farm. Must be experienced. Reference required. Write or phone Paul Tillson, Morris, N. Y.

WANTED—Office assistant and stenographer. Address stenographer, care Star office.

GIRLS WANTED—To operate knitting machines. Beginners taught and paid while learning. Good pay and steady work guaranteed. Gloversville Knitting Co.

WANTED—Two men for sugar making; also man for the season. F. W. Hanford, East Meridith.

WANTED—Competent help of every kind. Apply 55 Chestnut street, Oneonta, N. Y.

WANTED—Machine operators. Light, clean work, good pay while learning. Buckley Bros. Co.

FURNISHED ROOMS.

TO RENT—Furnished room, $1.50. 8 Spring street.

DESIRABLE FURNISHED ROOM—Steam heat, electric lights. First floor over City Bakery, 289 Main street.

TO RENT—Suite of rooms on first floor, all improvements. Central location. Dr. J. P. Elliott.

FOR RENT—Single rooms and rooms for light housekeeping, at 323 Main street.

FURNISHED FLAT—To rent for housekeeping. 14 Center street.

TO RENT—Three furnished rooms for light housekeeping. $3.00 a week. 14 Center street

WORK WANTED.

WANTED—Washings and ironings. Called for and returned. Phone 810-W.

WANTED—Rubbers, rubber boots and overshoes to repair and tap with vulcanizer. W. S. Foord, 42 Main street.

WANTED—Pictures to frame. Ward's Art Shop, 140 Main street.

LACE CURTAINS LAUNDERED—92 Center street. Mrs. H. Kenyon. Phone 1024-W2.

WORK WANTED—Phone 801 W—Roldee, the painter, for painting and papering.

WANTED—Sewing to do at home. Children's clothing a specialty. 27 Columbia street.

BOARDERS and ROOMERS WANTED

BOARDERS WANTED—Shop men preferred. Call 9 Richmond avenue.

WANTED—Roomers and boarders, also will let rooms for light housekeeping. Phone and bath, 93 Chestnut street.

WANTED—Roomers and boarders, 6 High street. All rooms warm.

STORAGE.

CLEAN, DRY STORAGE TO RENT—A. H. Murdock, Market street.

STORAGE—Dry, clean storage for household goods at reasonable rates. H. W. Lee, Star office.

HOUSES WANTED.

WANTED—To rent, house with modern improvements. Address C. Q., care Star.

WANTED—Bargain in house and lot. State price and location. Address P. L., care Star.

IT'S PLEASANT TO PLAN

Your own home. Why pay rent when rent money by our plan is easily turned into a home of your own. Do you know our method of helping the wage earner own a new cozy home of his own with land enough for garden and poultry?

HOW TO BEGIN.

Own your lot. If you have one all right, if not we have two hundred large level lots to select from. If you can pay cash good, we can build for you at once. If not, pay 10% down and $5.00 per month privilege of more and before the last payment is made we can save your house under way.

HOW TO BUILD.

We furnish you cuts and plans to select from and agree upon price complete. You pay us monthly after completion what it would rent for. Part will be credited on principal the balance interest and in a few years you have a home of your own paid for with rent money.

ARE YOU INTERESTED?

If so, come in and see us about it. Many others are already doing this and saving money.

CEPERLEY & MORGAN
REAL ESTATE COMPANY, INC.
Handlers of Real Estate & Fire Insurance
Fairchild Block 246 Main St

DELAWARE COUNTY NEWS

MEETS FRIGHTFUL DEATH.

Marvin Lynch, Employed by Charles More, Gored to Death.

Hobart, March 16.—Marvin Lynch of Fleischmanns, who has been employed by Charles More in the township for about a month, met with a frightful death this morning. Mr. More had left him to finish the chores, water the stock and afterward split wood while he came to Hobart with the milk. When Mr. More returned he noticed that no wood had been split. Upon investigation he found the man with clothing somewhat torn, and the body bruised lying dead in the barn yard. He had evidently been gored to death by the bull who was in the yard. He had apparently watered the cows and put them back into the barn but when he tried to drive the bull in he had turned on the man and killed him. He had been dead several hours when the body was found. Coroner T. L. Craig of Davenport will hold an inquest tomorrow morning. Mr. Lynch was about 50 years of age and leaves no family so far as we can learn.

Death of Mrs. Margaret Riddle.

Mrs. Margaret Riddle died at her home in the township this morning at 11 o'clock at the age of 74 of apoplexy. She lived with her brother, Daniel McCurdy. Her sister, Mrs. Mary Bates of Delhi, was with her at the time of her death.

Church Services.

St. Peter's—Sunday morning service and sermon at 10:30 o'clock. Sunday school at noon. Evensong and address "The Volcano of Liberty," at 4 p. m. Thursday afternoon the ladies of the church will meet at the rectory at 2:30 o'clock. Friday, Lenten evensong at 4 p. m.

Presbyterian—Sunday morning the pastor will preach on the theme: "I Am Debtor." Sunday school at 11:50 a. m. Christian Endeavor at 6:50 p. m. Topic, "The Curse of Cowardice." Leader, H. Marshall Cowan. Thursday meeting at 7:30 p. m.

Methodist Episcopal—The Rev. P. St. John Colman will preach on "Organized Christianity." Sunday school at 11:45 a. m. Epworth league at 6:45 p. m. Topic, "Regalvanizing Indifferent Members." The union service of the village churches will be held in the Methodist church. An invitation has been extended to Hobart lodge, I. O. O. F., and accepted by them to be present. Rev. V. P. Backora will preach a sermon appropriate to the teachings of Odd Fellowship. Subject, "The Lawyer's Question." Everybody welcome.

Mr. Coleman has been invited to address the citizens of Stamford at the opera house Sunday evening. His subject will be the "Price of Drink."

Heard About Town.

Mr. and Mrs. Thomas Rich left this morning for New York city. Mr. Rich will spend several days in the city while Mrs. Rich will go to Ashland, Va., to visit her daughter, Mrs. Harley Howe, for several weeks. — Miss Kate Thomson returned to her home here last evening, after spending the winter months in the city. — Miss Claire Finnigan, who has been visiting in Cooperstown, Richfield Springs and Oneonta, returned home last evening. — Russell Clark sold to John Mihalko yesterday a country club four-passenger Overland. — Mrs. Stewart Lyon and Mrs. William Barlow are visiting in Oneonta. — James Rich of Bovina was a caller in town to day. — A party of about 40 went from here to attend the private hearing of the celebrated English tenor, Hardy Williamson, at Stamford, last night. — George Montgomery returned from New York city last night. He reported that his sister, Mrs. Dell Simonson, was making a good and rapid recovery. — Mr. and Mrs. J. C. McMurdy will spend Saturday as guests of Mr. and Mrs. John McClelland at Stamford. — Mr. and Mrs. Edmund Burroughs spent the day in Oneonta. — Mrs. James Hasbrouck is visiting friends in Binghamton. — Mrs. Irving Peck was a caller in Oneonta today. — Mrs. B. I. Sheffield, who has been visiting her sister, Mrs. George Scott, in Delhi, returned home today. — Miss Jean Brand of Oneonta is visiting Mrs. E. H. Odell. — John Gregory is spending a week with his daughter, Mrs. M. T. Harroway, at Richmondville. — Rev. and Mrs. P. St. John Colman were visiting friends in Stamford yesterday and today. — Mrs. E. J. Eysler, enroute from New York to her home in Saratoga, is spending a few days at the Montgomery homestead and the Marvin house.

DARING RESCUE OF YOUNG BOY.

John Hume Coasts into River and Is Saved by William Keeley.

Delhi, March 16. — John Hume, a lad about 10 years of age, son of Mrs. Bessie Hume of this village, while coasting on the opposite side of the river yesterday, ran over the high stone wall in front of the residence of J. K. Penfield and fell into the river where the current is strong. William Keeley, son of H. J. Keeley, who was on the iron bridge at the time, went to the rescue and pulled him from the river. Witnesses of the affair state that it was a most daring rescue, and that young Keeley is entitled to great credit for the skill and management he displayed in saving the boy.

Writes for Magazine.

Mrs. W. H. Millard recently sent an article to the Ladies' Home Journal relative to the business management and benefit of our local Village Improvement society. The publishers have accepted it and will publish it in the near future.

Last Number of Lecture Course.

Rufus King delivered the last number on the regular lecture course last evening. The title of his subject was "Royal Road to Success." He handled his subject with ability and the audience was much pleased. The lecture committee is entitled to the thanks of the public for the excellent course they have furnished. There will be but a small deficit.

Delhi Locals.

Mrs. W. H. Millard left for New York today, where she will be the guest of Mrs. Henry W. Cannon for a few days. — W. R. Mable has returned from New York. — A number of the dancing community here will attend the Easter ball at the Walton armory April 10. — The second degree was conferred on a class at Masonic temple last evening. — Basketball at the High school auditorium this evening. — Mr. and Mrs. Aaron Stern left New York yesterday for Hot Springs, Arkansas.

BETTER TELEPHONE FACILITIES.

Rose Co. to Give Continuous Service at Stamford, Hobart and Roxbury.

Stamford, March 16. — Commencing April 1 the Rose Telephone company will give continuous 24 hour service at their Stamford, Hobart and Roxbury exchanges. This will be a great convenience to subscribers. Mahlon Hitchcock will be the operating agent at Stamford Exchange.

Union Service at the Opera House.

Union services will be held in the opera house Sunday evening. Rev. Paul St. John Colman of Hobart will give a chalk talk on the "Price of Drink" It will be a temperance meeting.

Dissolved Partnership.

The partnership between Mayes & Todd, who conducted the East End meat market, has been dissolved. Mr. Mayes will continue the business. Mr.

(Concluded on Page Ten.)

Prominent New Yorker at California Coast Resort

MRS MORTIMER FLAGG.

Many eastern society folk are spending the early spring at California coast resorts. The picture shows Mrs. Mortimer Flagg of New York at Santa Barbara. Outdoor sports are enjoyed under the smiling skies, and motor-boating, automobiling, tennis and golf are daily pastimes. Bathing is particularly fine at these beaches.

STOP FEEDING $1.25 CORN TO WORMS . . .

SAVES DOCTOR BILLS

If you saw thieves robbing you of wagon loads of your corn and oats, you'd stop them quickly. Right now unseen thieves--thousands of them--are not only stealing your feed but are imperilling the very lives of your animals.

We refer to the feed-eating, blood sucking, disease breeding worms. You can rid your stock of these expensive pests; stop the feed loss and have thrifty, healthy, profitable animals.

You can do this with DR. BLACKMAN'S MEDICATED SALT BRICK. It is the best way to give medicine to stock because there is no dosing, no drenching, no mixing with the feed. Stock dose themselves. It contains Copperas for worms, Sulphur for the blood, Saltpetre for the kidneys, Nux Vomica, a fine tonic and salt which is both an appetizer and germicide. Fine for coughs and colds, for mares in foal and cows with calf.

SATISFACTION GUARANTEED.

BAKER BROTHERS
WHERE YOUR FRIENDS TRADE

They Are Here Now!
The Sample Books of the New
Wall Papers
the most artistic designs from the best American and Foreign manufacturers. Also the line that I carry in stock for immediate delivery which consists of carefully selected, low and medium priced papers. Come in and let me help you make selections that will make your home different from others.

S. E. YAGER
PAINTER and DECORATOR
Carpet Dept., M. Gurney & Sons Store
Phone 493-W Residence Phone-404-J

S. D. GRIFFITH
6 Acadamy St. Next to Armory
Certified Undertaker
Having located in your city, I am prepared to do Undertaking and Embalming.
DAY OR NIGHT CALLS GIVEN PROMPT ATTENTION--
PHONE 339-W

JOB PRINTING---
Guaranteed to Satisfy
At Reasonable Prices
---THE HERALD

CHICHESTER S PILLS
THE DIAMOND BRAND.
Ladies! Ask your Druggist for Chi-ches-ter's Diamond Brand Pills in Red and Gold metallic boxes, sealed with Blue Ribbon. Take no other. Buy of your Druggist. Ask for CHI-CHES-TER'S DIAMOND BRAND PILLS, for 25 years known as Best, Safest, Always Reliable
SOLD BY DRUGGISTS EVERYWHERE

Delaware & Hudson R. R.

"The D&H"

TIME TABLE

Commencing Sunday, Sept. 24, 1916.

Trains will arrive and leave Oneonta as follows

NORTH BOUND.

		Arrive	Depart
303	Morning Express ..	6:15 a m	6:20 a m
305	Saratoga Express ..	9:40 a m	9:45 a m
307	Boston Express	11:50 a m	11:55 a m
309	Bost Express	4:10 p m	4:15 p m
311	"Flyer"	8:25 p m	8:35 p m
313	Sunday only	11:40 a m	11:50 a m

SOUTH BOUND.

		Arrive	Depart
300	Binghamton Local		8:20 a m
302	Local Passenger ...	10:35 a m	10:40 a m
304	Oneonta Express ...	12:40 p m	12:45 p m
306	Oneonta Local	6:45 p m	7:00 p m
308	Chicago Express ..	6:50 p m	6:55 p m
312	Sleeper	2:30 a m	2:35 a m
314	Sunday only	11:10 a m	11:15 a m
310	Sunday only	7:00 p m	7:05 p m

Trains 311, 313, 314, 316 run Sundays.

Trains leave Oneonta for Cooperstown and intermediate points at 7:10 a. m., 10:25 a. m. and 4:20 p. m. and 6:30 p. m. on week days. Sunday at 11:35 a. m., and 7:10 p. m. Returning arrive at Oneonta at 9:55 a. m. and at 12 m., 4:30 and 6:40 p. m. Sundays at 11:05 a. m. and 6:40 p. m.

Southern New York Railway

Schedule effective September 6.

Trains will leave Oneonta for Herkimer and intermediate points at 8:05, 10:15 12:15, 2:15, *4:15 and 6:15 p. m. for Hartwick at 7:15 and 9:15 p. m.

Arriving at Hartwick one hour later, at Cooperstown one hour thirty minutes later, at Richfield Springs two hours later and Herkimer three hours later.

Trains will arrive at Oneonta as follows: 6:50, 7:47, 9:47, *10:57 and 11:47 a. m., 1:47, 3:47, 5:47, 6:47 and 8:51 p. m.

City Service.

Leave East End (week days) at 6:30, 7:15, 7:45 and every thirty minutes.

Leave Junction (week days) at 6:40, 7:25, 7:55 and every thirty minutes thereafter.

Leave the D. & H. for Normal (week days) at 7:05, 7:25, 8:05 and every thirty minutes.

Leave Normal for D. & H. (week days) at 6:30, 7:10, 8:10, 8:40 and every thirty minutes.

Sundays.

First car leaves Normal at 8:10 a. m., last car at 9:10 p. m.

First car leaves East End at 7:45 a. m., last car at 10:45 p. m.

First car leaves Junction at 7:55 a. m.

Last car leaves West Oneonta for Broad street at 10:50 p. m.

Last car leaves West Oneonta for East End at 10:20 p. m.

*Denotes daily except Sunday.

J. W. NUGENT, G. P. A.

ULSTER & DELAWARE RR

TIME TABLE OF IN EFFECT SEPTEMBER 10, 1916.

Trains are due to leave this city as follows:
*7:20 a. m., *1:15, *3:12 p. m.

Trains are due to arrive as follows:
**11:20, *11:55 a. m., 6:45 p. m.
* Daily except Sunday. ** Sunday only.

SATURDAY SPECIALS!

Extraordinary Values in the **New Spring Coats**
for Women, Misses and Juniors at $4.75, $9.75, $12, $15, $19.75, $25 up. All the Wanted Colors Included.

THE NEW SPRING SUITS
Dozens of Styles to Select From, all Specially Priced at $18.00, $22.00, $25.00, $34.75 and Up.

More Waists at 1c Limited Lot Representing the odd lots from a prominent manufacturer, regular $1.50 quality at $1.25, the Second waist for 1c OR IN OTHER WORDS WE OFFER YOU TWO $1.50 WAISTS FOR $1.26.

Baker's Garment Shop
REYNOLDS BLOCK : : : ONEONTA, N. Y.

'LOOK' Farm Bargains 'LOOK'

10½ acre farm, one mile off state road, fine house, good basement, barn, henhouse and other outbuildings, running water. A great bargain, $1,900.00, $550.00 cash payment.

49½ acre farm, one-half mile off state road, good house and barns, large hen house, will accommodate 600 fowls, fruit of all kinds, running water. Price $2,600.00, small cash payment.

175 acre farm on state road, near this city, splendid house, all improvements, electric lights in all buildings, basement barn, garage, large hen house, granary, feed house, horse barn, running water at house and barn, large lawn, splendid shade, spacious piazzas, a fine productive farm. Price $13,500.00.

Pine, hemlock, oak and chestnut lumber for sale, timber lands, city property and business opportunities for sale.

55 acre chicken and dairy farm on state road, one mile from railroad station and creamery; fine house, toilet and bath, hot and cold water, new barn, accommodations for 1,500 fowls, will include all farm tools, fodder about 400 fowls, young team horses, four cows, 2,400 egg incubator, etc., price $5,200.00, $1,000.00 cash payment.

Fine house in this city to exchange for a good farm, well located. Must include stock and tools.

Confectionery store for sale. Barber shop for sale.

Campbell Brothers, Phone 226-J 9 Elm Street

NEWSPAPER ARCHIVE®

Maidens Going South Will Copy This Suit

SMART AS ANYTHING.

WHITE broadcloth natifly contrasted with collar, cuffs and sash belt of striped silk makes a choice suit for sunny climes This girl travels by water and takes her steamer pillow with her made of materials like her hat Pillow fads for spring are round, you know Bags purses and umbrellas must now match your suit fabric.

Fast Trains.

An American who was visiting in Scotland was expounding on the wonderful railway service which his native country afforded.

"Why, in America trains go so fast that it takes two people to talk about them—one to say 'Here she comes and the other to say, 'There she goes'"—Exchange.

Something Different.

"Mother," said little Evelyn "may I go out and play with the other children now?"

"You may play with the little girls, sweetheart but not with the boys The little boys are too rough"

"But mother," rejoined the little miss, "if I find a nice, smooth little boy, can I play with him?"—New York Times

A WHITE HOUSE DINNER.

Dishes President Jefferson Served to His Guests in 1802.

Manasseh Cutler, the founder of the Ohio colony and father of the ordinance of 1787, kept a diary all through his public life, and it is now in the possession of Charles G. Dawes. It contains an account of a dinner at the White House given by President Jefferson Feb 6, 1802, to which Mr Cutler and six members of the house were invited.

Mr. Cutler wrote that there was "rice soup, round of beef turkey, mutton, ham, loin of veal, cutlets of mutton or veal, fried eggs fried beef a pie called macaroni, which appears to be a rich crust filled with strillions of onions or shallots which I took it to be, tasted very strong and not agreeable

"Mr. Lewis told me there were no onions in it, it was an Italian dish, and what appeared like onions was made of flour and butter with a particularly strong liquor mixed with them. Ice cream, very good, crust wholly dried crumbled into thin flakes, a dish somewhat like pudding inside white as milk or curd very porous and light, covered with cream sauce, very fine

"Many other jimcracks, a great variety of fruit, plenty of wines and good President social We drank tea."—Columbus Dispatch.

Americans' Physical Development.

While this country may excel in a competition of trained athletes or in certain kinds of mental ingenuity or shrewdness, it is certain that the average man is far from a model of perfect physical development. A casual inspection of the crowds on the streets of any one of our large cities will reveal pale, undernourished and poorly developed youths and pasty, flabby men in large numbers and will convince the open minded observer of the desirability for the individual of some form of regular physical training That the country bred, moreover, are not greatly superior to those brought up in the city has been the experience of most military men who have had occasion to handle large numbers of troops—New York Medical Record

Lieutenant General.

Many of us are puzzled to know why a lieutenant general ranks higher than a major general Perhaps the explanation is that the titles date back to the commonwealth when the country was divided into military districts, the less important under the control of a sergeant major general, the rank beyond that of colonel, and the more important being governed by a lieutenant general, the captain general being Cromwell himself The lapse of time has deleted the sergeant from the sergeant major general—London Chronicle.

Those who are quite satisfied sit still and do nothing those who are not quite satisfied are the sole benefactors of the world

RED CROSS LADY

Major General Leonard Wood's Wife Is Also Busy.

MOTHER OF TWO BOYS.

Made a Reputation as a Hostess When Her Husband Was Military Governor of Cuba, and Is Now Enthusiastic About Red Cross Work.

Mrs Wood's position in Cuba when the general was military governor of the island was unique and her opportunity to observe conditions and to study the character of the Cubans as individuals a rare one Here is what she once said about the Cubans

They are a very good sort of people indeed only in the United States they are not understood Among the

Photo by American Press Association.

MRS LEONARD WOOD

educated are as charming men and women as one would meet anywhere And their feeling toward the United States is extremely friendly Indeed, it is more than that because there is a sincere gratitude at the bottom of it But how can they feel otherwise after all that our government has done for them?"

It is easy to believe the testimony of travelers that Mrs Wood was a thoroughly tactful hostess in her Santiago home Above all she is a devoted admirer of her husband

Mrs Wood's personality is all her own while her social adaptability is doubtless due to her training as a girl in the social life of Washington's diplomatic circles

Mrs Wood has many points of personal attraction She is tall with a strongly built figure that suggests athletic tastes her face in repose is keenly intelligent and when she smiles to most attractive, she has good honest gray eyes and plenty of soft, reddish brown hair

It is probably because of Mrs Wood's force determination and executive ability that the report of her being an honorary medical student at Cuba She declares however that she has had no medical training, is not a college woman and has never considered a profession of any sort.

In the cut Mrs Wood wears a steel lined cap with as she made hundreds for the New York division of the Red Cross

Mock Pin Tucks

For use on children's cloth's lingerie or fine blouses a good imitation of pin tucking may be obtained by machine stitching It is necessary to use about two threads in the bobbin and a fine thread as 100 in the needle such the material on the wrong side letting the coarse thread come on the right It is this coarse thread which looks like the pin tuck, and it is ever so much easier to do It might be a good idea to loosen the bobbin screw very slightly in doing this work

Spanish Macaroni

A meat substitute Fry onions in a bit of butter and olive oil until brown, add a tablespoonful of Worcestershire sauce and a tablespoonful of chili powder Put a half cupful of macaroni into boiling water salted and cook until tender about twenty five minutes Place the drained macaroni in a buttered baking dish and pour the onions and half a can of tomatoes over it Mix well and sprinkle with grated cheese Bake a half hour in a moderate oven

A Confirmed Taste

I'm blest if I can see what Blabkins finds to admire in that Miss Jorkins said Pinkleish Why she's wholly made up

That's it I guess said Harkaway Blabkins always was crazy about fiction —Harper's

OR

Every Night For Constipation Headache, Indigestion, etc.

BRANDRETH PILLS

Safe and Sure

Ford

THE UNIVERSAL CAR

Ford Service for the owners of Ford cars is a fact—courteous, prompt, efficient. Service which covers the entire country, almost as a blanket, to the end that Ford cars are kept in use every day. Drive where you will, there's a Ford Agent nearby to look after your Ford car. The "Universal Car" will bring you universal service Better buy yours today. Touring Car $360, Runabout $345, Coupelet $505, Town Car $595, Sedan $645 —all f. o. b. Detroit We solicit your order

Oneonta Sales Co.

Market Street Oneonta, N. Y.

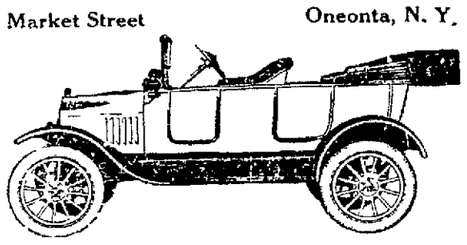

The Real Money Tree of To-day

IS A

LIFE INCOME

A well-chosen income is the safest financial transaction in the world

In order to obtain the greatest security and the largest income it is necessary to obtain it in

The Mutual Life Insurance Company of New York

WRITE FOR INFORMATION TO

H. Bernard, Schenevus

Al Jolson and other star entertainers can be heard on

COLUMBIA RECORDS

Violin solos by artists like Ysaye and Parlow, can be heard on

COLUMBIA RECORDS

The latest popular dances always obtainable on

COLUMBIA RECORDS

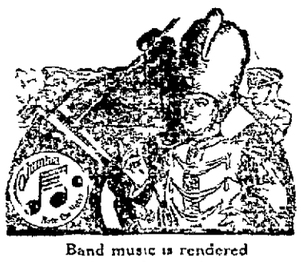

Band music is rendered with startling reality on

COLUMBIA RECORDS

The entire field of opera is open to you on

COLUMBIA RECORDS

Patriotic selections are found at their best on

COLUMBIA RECORDS

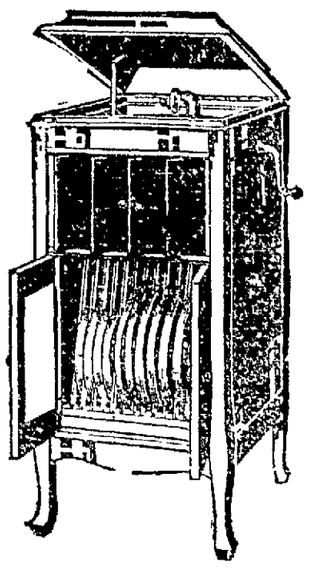

Columbia Grafonola $75—easy terms

Announcing the Opening of Our Fully Equipped Grafonola Department

IT IS WITH GREAT PLEASURE WE ANNOUNCE THE OPENING OF OUR FULLY EQUIPPED TALKING MACHINE DEPARTMENT WHERE OUR PATRONS MAY HEAR THE LATEST AND BEST IN MUSIC AS REPRODUCED BY

COLUMBIA GRAFONOLAS

From $15 to $350, you have many new and attractive instruments from which to choose, operated either by spring or electric motor—and any model may be purchased on the easiest kind of easy terms

Whatever kind of music you like best—grand opera, arias by the world's leading artists, great overtures, the piano playing of Josef Hofmann the violin art of Ysaye, dance music, ragtime, brass brands, or something for a laugh—it's at its best on

COLUMBIA Double Disc RECORDS

played on the Columbia Grafonola.

Unless you have heard—within a period of only a few months—the flawless recording and reproduction of the human voice and the faultless rendition of all instrumental music, attained by the present models of Columbia Grafonolas and Columbia Records, you cannot have anything like a full appreciation of the revolutionary advance that has been made in the art of sound reproduction

And remember that Columbia Records will play on your machine even if it is not a Columbia Grafonola

We Carry in Stock every Columbia Record Listed in Catalogue

FREE CONCERTS Daily at 2 p m and 7 p m Come and hear the world's best artists

A WORD REGARDING OUR SERVICE

Our Stock of Columbia Grafonolas and Columbia Records is all new It will give us pleasure to play the records for you whether you purchase or not, and we will gladly assist you in making selections, no matter how small the purchase

If you do not find it convenient to call we will gladly send to your home on approval any model Columbia Grafonola you desire You can decide there whether you want it or not. And we can meet your idea of easy terms also.

PRIVATE DEMONSTRATING BOOTHS.

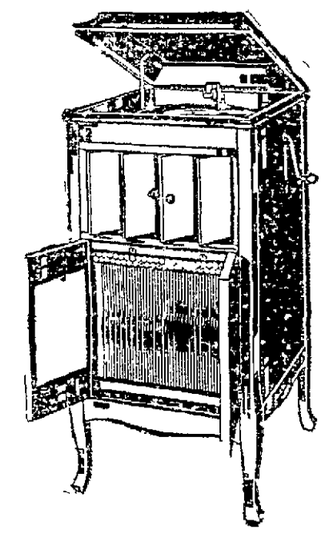

COLUMBIA GRAFONOLA $85—easy terms. (This model equipped with exclusive Columbia Record Ejector)

FRED N. VAN WIE

Van Wie Block, Dietz Street Oneonta, N. Y.

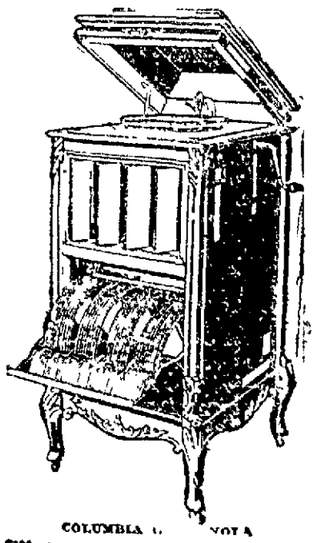

COLUMBIA GRAFONOLA $100—easy terms. (Same model equipped with Columbia Record Ejector, $100).

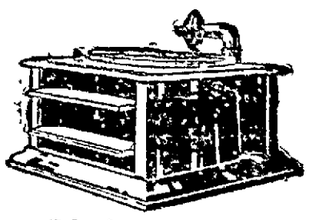

Columbia Grafonola $15—easy terms

Columbia Grafonola $35—easy terms

Columbia Note the Notes

Columbia Grafonola $50—easy terms

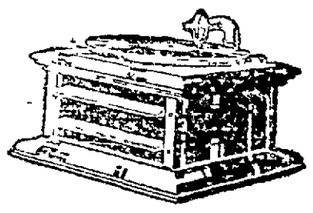

Columbia Grafonola $25—easy terms

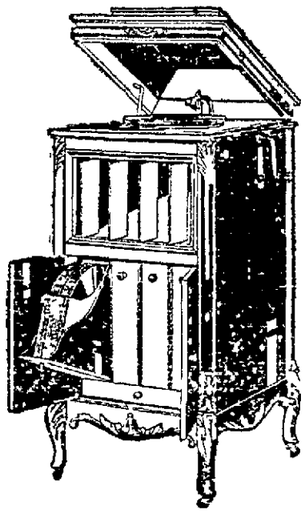

COLUMBIA GRAFONOLA $150—easy terms

NEWSPAPER ARCHIVE®

TORPEDO CATCHER DESIGNED TO FRUSTRATE SUBMARINE ATTACK

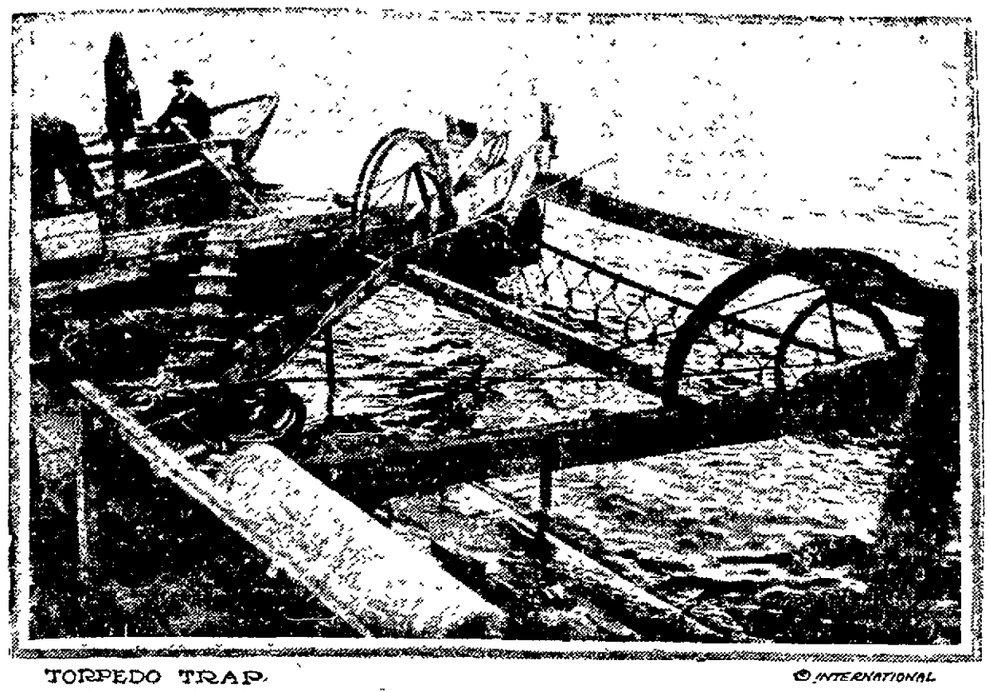

TORPEDO TRAP. ©INTERNATIONAL

Heavy wire net used to frustrate submarine torpedo attacks. The device consists of an arrangement of heavy wire in net form supported by a steel frame. When the head of the torpedo hits this the rear comes out of the water and the propellor spins harmlessly in the air.

Expert Advice For the Automobile Owner

Queries and Replies Covering Matters of Importance to the Man Who Runs a Car

Why do not passenger automobiles use the four wheel drive?

The purpose of the four wheel drive is to secure traction at both the front and rear ends of the car. Naturally it is going to call for somewhat more complicated mechanism than the two wheel drive, where traction is only secured at the rear. Since in the passenger automobile it is desired to keep the vehicle as light as possible, the four wheel drive would hardly be used, while for heavy trucking work, especially in difficult country, it might be very desirable.

Can you tell me if raising the cylinders on a car to stop excessive spark knocking would cut down the actual horsepower of a motor?

Raising the cylinders would decrease the compression pressure, as you would increase the combustion space. This would, of course, cut down the power of the engine.

Is it possible to maintain pressure in a rear fuel tank when the tank cap is missing?

In cases of this sort take an old inner tube, cut out a piece about eight or ten inches long, tie one end tightly so as to be air tight, then insert the tied end into the tank. Next remove the valve conection from the pump, insert the hose in the open end of the tube and pump until the tube completely fills the hole in the tank; then tie the outer end securely. This contrivance will hold several pounds' pressure in the tank and will last for some time.

I have trouble in changing from first to second gear. At times it will change perfectly, and the next time the gears will grate. The gears shift easily while the car is not in motion. What is the trouble?

Your trouble is probably due to dirty oil in the motor. The motor and clutch case are lubricated by the same oil, and when it has been used a long while it becomes sticky and interferes with the free action of the clutch. Drain the old oil out, rinse the system thoroughly with kerosene, crank the motor several times with the spark off, and then put in fresh oil. You should have no further trouble unless the grease in the gear box is too heavy or the box is too full. You should use a very light nonfluid oil or a heavy cylinder oil in the gear box.

One of the rear cylinders of my car is weak, letting the compression back into the crank case. The valves, etc., are tight. What would cause this?

Either the piston rings are broken and otherwise not performing their proper function or the cylinder is cut. It is also possible that a sand hole in the piston casting is causing the trouble. To determine the trouble it will be necessary to remove the cylinder for inspection.

Can you suggest a frosting compound for automobile headlights—something which I can apply myself and which will slightly dim the lights?

Five cents' worth of epsom salts dissolved in a teacup full of water provides the most efficient headlight dimmer for automobiles so far proposed. The solution is used on the inside of the headlight glass, where it is allowed to evaporate. The result is a beautifully frosted lens, the frosting on which lasts for several months.

Will running with retarded spark make the water boil in the radiator of a car?

Operating a motor with retarded spark will cause overheating by retarding and prolonging the combustion of the charge throughout the power or expansion stroke. Thus the cylinder walls are exposed to the action of the burning gases during the whole of the stroke instead of only during the time the piston is in the region of upper dead center, as is the case when the spark is properly set. If the spark is advanced to the point of most efficient operation the spark will occur sometime before dead center and maximum pressure will be reached and the combustion nearly completed just after dead center has been passed. During this time, since the piston is near the top of the stroke, the amount of surface exposed to the exhaust gases is a minimum and, furthermore, at this point in the stroke the compression is at its height, and combustion takes place with greatest rapidity. Contrast these conditions with what happens when the spark is greatly retarded. Let us assume that ignition occurs when the piston has half completed its stroke. At this point the compression is lower and combustion is therefore slower and will probably not be completed until after the exhaust opens. The hot gases are in contact with nearly the whole of the cylinder wall surface for practically one-half revolution.

But this is not all. When the spark is retarded, as in the instance just mentioned, the motor does not develop full power, therefore for a given load on the motor the throttle must be opened wider, and more gasoline and air must be supplied. The extra heat generated by the combustion of the increased amount of fuel thus adds its share to the already overheated motor.

What do you suggest putting on a copper cylinder head gasket to prevent it from leaking?

Heavy steam engine oil, thin white lead or shellac are the three substances best suited for a setting for copper cylinder head gaskets and are to be recommended in the order given. The oil and white lead, although preventing leakage, do not stick the gasket to the head so that it will be injured in removing.

I would like to know the difference between advance and retard on a high tension magneto. If it has anything to do with the magneto when one advances the spark or retards it. A friend says that when the spark is advanced it makes the magneto stronger. I say that the magneto is the same with the spark either retarded or advanced. Which of us is correct?

Advancing and retarding spark on the magneto simply makes the breaks on the primary circuit by means of the circuit breaker sooner or later, as required. The maximum voltage is obtained when the armature breaks away from the pole. When a motor is traveling at high speed it is necessary to anticipate the break slightly in order to obtain the best results.

If the primary circuit is not broken until the armature has left the pole a weak spark results. Since there is more or less lag, it is necessary to have an advanced action to the circuit breaker in order that the maximum spark efficiency may be obtained at the minimum voltage point or at the time when the armature breaks away from the pole. Especially is this desirable when a motor is traveling at high speed.

In starting a car is it best to speed up the motor before letting in the clutch or open the throttle as the clutch is let in?

It is most advisable to open the throttle as the clutch is being engaged. Judgment must be used to accelerate the motor sufficiently in order to take care of the load when the clutch is engaged, otherwise the motor will stall. If the motor is accelerated first and then the clutch engaged the tendency will be to start the car with a jerk.

Will you please tell me the best method of cleaning headlight reflectors?

Headlight reflectors can be satisfactorily cleaned with pure soap and warm water. The reflectors should first be carefully wiped with a clean chamois to remove all grit, and a soft rag should be used to apply the soap and water. The main thing is to keep sand or grit away from the reflectors when cleaning them, as a scratched surface will reduce the reflective power.

Please explain torque, torsion tube and torsion rod.

Torque is that which produces or tends to produce rotation or torsion. Torsion is the act of twisting a body by exertion of a lateral force tending to turn one end or part of it about a longitudinal axis, while the other end is held fast. This force is created in the transmission system by the application of brakes or of motor power, and to counteract it the rear axle must be fastened in some way to the frame of the car.

A torque tube is a housing for the drive shaft, which is supported one end rigidly to the axle and the other end to the frame in such a manner that the torsional force of the rear axle is checked—that is, the tendency of the rear axle to rotate in the direction of wheel rotation is done away with.

Torsion rods are steel bars or shafts extending from the rear axle, generally at points directly inside of the wheel hubs and reaching to a single point on the frame on the center cross member or to the side bars of the frame.

Will you please tell me why all four cylinder engine crank shafts are made so that when Nos. 1 and 4 pistons are on the up stroke Nos. 2 and 3 pistons are on the down stroke? Would it not give a better center balance to the crank shaft if when No. 1 is on the up stroke No. 4 would be on the down stroke and No. 3 on the up stroke? I know that No. 1 and No. 2 pistons balance one another, so do 3 and 4, but Nos. 1 and 2 do not balance Nos. 3 and 4 on the center bearing, causing the crank shaft to whip at the center bearing. I have no doubt but that the engineers have good reason for making the crank shaft the way they do, but I would like very much to know what the reason is.

The reason for it is exactly as you describe. It is undoubtedly the best design to give balance. If No. 4 were on the down stroke with No. 1 on the up stroke the motor would be out of balance from end to end, and this is compensated by having the outside and inside pistons work together. Whip is taken care of by proper crank shaft balancing or by use of a center bearing.

Can you furnish me with a formula for aluminum castings suitable for motorcar pistons?

Aluminum, 80 per cent; zinc, 15 per cent; copper, between 2 and 3 per cent, manganese, not to exceed 0.40 per cent. The aluminum should not run less than 80 and the zinc not over 15.

STRUCTURE OF THE EYE.

Why We See Better In a Moderate Than In a Glaring Light.

An observant chauffeur, passing an automobile with glaring headlights, noted that objects at the side of the road which had been distinctly visible dropped out of sight when the bright lights were thrown upon them. Since one can see better in a little light than in no light, he wondered, why can one not see better in bright light than in moderate light?

The answer is, paradoxically, that the less light there is the better one sees, for the brighter the object the less efficient is the eyesight. If, after we have been in darkness, we suddenly turn on a bright light and look at our eyes in a mirror we can see the pupil of the eye rapidly growing smaller. If we reduce the light the pupil dilates again. What happens is the same as in the camera when we adjust the shutter to the intensity of the light.

The colored iris of the eye corresponds to the shutter. It consists chiefly of a muscle which, as the light increases, is stimulated to contract, thus drawing the curtain and shutting out some of the superfluous light. It usually takes a few seconds for this adjustment to take place. Thus when we emerge from darkness into light we are blinded until the iris can shut out some of the light from the eyes.

Pride of a Musician.

Viotti, the famous French musician of the eighteenth century, had an equal contempt for royalty and an exaggerated opinion of himself, as the following story shows: One day he was summoned to Versailles to play before Marie Antoinette and the court. The performance had begun, the opening bars of his favorite solo commanded breathless attention, when a cry was heard—

"Place for Mon the Comte d'Artois."

At the sound Viotti immediately ceased playing, cast an indignant glance at his audience, placed his violin under his arm and walked out of the place.

Ocean Currents.

There are twenty-seven permanent currents in the oceans of the world, and there are nearly as many more of the semi-permanent variety existing at one time. Several causes tend to originate and maintain these drifts. Uniformly directed winds have the greatest influence, and differences of temperatures, storms, polar ice and eddies have each some effect, creating usually the currents of semi-permanent variety.

PAIGE

The Most Beautiful Car in America

HERE is the newest, the largest, the most spacious member of the incomparable Family—"The Most Beautiful Car in America."

If with beauty and elegance, admittedly without parallel among American cars, you want the last word in sumptuous motoring for seven adult passengers—

If with Paige Distinction, you want Paige Comfort, Paige Workmanship and Paige Pride of Ownership—

If, in a word, you want the most beautiful and luxurious seven-passenger motor car—regardless of price—on the market, you will see and ride in and buy the New Stratford "Six-51"—$1495.

Fairfield	"Six-46" seven-passenger	$1375 f. o. b. Detroit
Linwood	"Six-39" five-passenger	$1175 f. o. b. Detroit
Brooklands	"Six-51" four-passenger	$1695 f. o. b. Detroit
Dartmoor	"Six-39" 2 or 3-passenger	$1175 f. o. b. Detroit
Limousine	"Six-51" seven-passenger	$2750 f. o. b. Detroit
Sedan	"Six-51" seven-passenger	$2300 f. o. b. Detroit
Town Car	"Six-51" seven-passenger	$2750 f. o. b. Detroit

Paige-Detroit Motor Car Co., Detroit, Mich.

C. H. Bennett, Otego, N. Y.

DISTRIBUTOR FOR OTSEGO COUNTY

MAKING IT PLAIN

The Pure Food and Drug Laws aim to protect the public by preventing mis-statements on the labels of preparations but some people continue to accept "extracts" of cod *livers* thinking they will get the benefits of an emulsion of cod liver *oil*.

The difference is very great. An "emulsion" contains *real cod liver oil*, which has had the hearty endorsement of the medical profession for many years, while an "extract" is a product which contains *no oil* and is highly alcoholic.

Scott's Emulsion guarantees the highest grade of real Norwegian *cod liver oil*, skilfully blended with glycerine and hypophosphites. Scott's is free from the false stimulation of alcohol and is endorsed by good physicians everywhere.

Scott & Bowne, Bloomfield, N. J. 16-18

Come And Judge For Yourself

On All Kinds of Meats and Groceries

About QUALITY and PRICE

AT THE

PURE FOOD STORE

Corner of Prospect and South Main Streets, You Will Find the Pure Bread, Macaroni and Olive Oil

SPECIAL PRICES FOR FRIDAY AND SATURDAY!!

Porterhouse Steak . 30c | Round Steak . . . 25c

Sirloin Steak . . . 28c | Roast . . 16c and 22c

A. ANGELILLO

A new thing for a cigarette to do—"Satisfy"

In *addition* to pleasing the taste, Chesterfields do a *new* thing, they *let you know you are smoking*—they *"Satisfy"!*

And yet, they're *MILD!*

If you want *more* than good taste in a cigarette, try Chesterfields.

Liggett & Myers Tobacco Co.

20 for 10¢

Attractive tins of 100 Chesterfields sent, prepaid, on receipt of 50c. if your dealer cannot supply you. Address: Liggett & Myers Tobacco Co., 212 Fifth Ave., New York City

Chesterfield CIGARETTES

of IMPORTED *and* DOMESTIC *tobaccos—Blended*

They "Satisfy"!—and yet they're Mild

Some Very Good Reasons Why You Should Become a Member of THE ONEONTA AUTOMOBILE CLUB

BECAUSE It supplies the first 150 to enroll with a Scarborough Guide to New York and New England, worth $3.

BECAUSE It supplies you with a Radiator Emblem, the best introductory if you seek information of a fellow motorist.

BECAUSE It pays dues for you in the New York State Automobile Association and the American Automobile Association, securing for you all the information and aid they can give you.

BECAUSE It contributes $1 of your dues to the Albany bureau to see that fair laws and ordinances are adopted.

BECAUSE It furnishes you with Motordom, a monthly devoted to road information and other matters of interest to motorists.

BECAUSE It erects road signs to show you the way and warn you of danger.

BECAUSE It serves you and you should be willing to pay your part of the cost of this service.

Send $3 For Dues For 1917 Now to the Secretary,

H. W. LEE, Oneonta, N. Y.

NEWSPAPER ARCHIVE®

Hurd's Shoes for Young Women !

Have long slender vamps with imitation wing tips. Eight inch tops and one and one-half inch heels. This style is very practical for walking and very dressy. Carried in Black, Tan, Brown and Grey.

See them displayed to advantage in our show windows.

Hurd Boot Shop
FLOYD E TAYLOR
100 MAIN STREET

Why Dress In the Cold ?

A Small Gas Heater will make the room comfortable in a few minutes. We have them in sizes for your bedroom or bathroom at a very low cost. You will be delighted with the heat.

Shall we install yours today?

Our Representative Will Call!

ONEONTA LIGHT AND POWER COMPANY
New Office, 172 Main Street, Oneonta, N. Y.

4%

Deposits made NOW in our Compound Interest Department draw Four Per Cent interest from April 1st, compounded quarterly.

Second National Bank
Cooperstown, N. Y.

NO BANK IN NEW YORK STATE PAYS A HIGHER RATE OF INTEREST
RESOURCES OVER TWO MILLION DOLLARS. SURPLUS AND PROFITS OVER A QUARTER OF A MILLION DOLLARS.
SEND FOR BOOKLET OF INFORMATION ON "BANKING BY MAIL."

HAMILTON COLLEGE CLUBS.

Musical Program of Merit Arranged for April 7 at Oneonta Hotel.

The Hamilton College Musical clubs, who are to give a concert in the ball room of the Hotel Oneonta on the evening of Saturday, April 7, are the best in several years, according to the concensus of opinion of those familiar with conditions at the Clinton institution. The glee chorus is well harmonized, the members of the instrumental club handle their instruments well, and the monologists, the soloists, and the glee quartet and instrumental quintet put across some exceedingly clever feature stunts The clubs have given six concerts already this season and have been royally received wherever they have gone. They have acquired the reputation of being one of the best organizations of the kind in the country, competent critics at the Syracuse concert declaring their work to be superior even to that of the Cornell and Syracuse clubs. The glee quartet, which has sung in nearly every city and town in central New York, is regarded as being inferior to no other college quartet in the east. The instrumental quintet, an innovation this year, composed of a piano, saxophone, ukulele, banjo-mandolin and tango banjo, is making a huge hit. The 35 members of the clubs make Oneonta on the Easter vacation trip, during which a dozen or more concerts will be given in Eastern New York, Pennsylvania and New Jersey. The trip ends with the annual concert at the Hotel Astor in New York city

Edwin R. Moore, '17, who is managing the Oneonta concert, arrived in the city last evening to arrange for the advertising and for the sale of tickets. They will be placed for sale today with centrally located stores and with students of the Normal and High schools. The price will be one dollar per ticket, including admission to the dance, which will follow the concert.

Wanted—Any part of one hundred shares of the capital stock of the Wilber National bank of Oneonta, N. Y., at $675.00 per share, which is five points above its book value as per last government report. George I. Wilber, Oneonta, N. Y. Advt. tf

The Betty Wales dressmakers are coming to you soon. advt tf

O. H. S. DEFEATS MADISON CLUB.

Local Lads in Fine Form Much Too Fast for Colgate Collegians.

Last evening, in the High school gymnasium, the O. H. S. basketball team defeated the Madison club of Colgate university in a fast but rather one sided game, 53 points to 17. The visitors drew first blood with a field basket, but after less than two minutes' play the High school boys began to display their usual speed and were playing rings around the visitors. Had the local lads displayed as good form against Schenectady the story of last week's game might have been different. The score at the end of the first half was 25 to 8. Ackart and Woodworth starred for the home team, while Elsaser was the individual point gainer for Colgate

The score:

Oneonta	fb	fp.	tp.
Ackart, rf.	7	0	14
Brosmer, lf.	5	0	10
Thomas, c.	3	5	11
Woodworth, lg.	7	0	14
Hamilton, rg.	1	0	2
Disbrow, rg	1	0	2
Total			53

Madison Club.			
Elsaser, lf.	5	1	11
Lake, rf.	1	0	2
Valintcoent, c.	0	0	0
Merriam, rg.	0	0	0
Weise, lg.	1	2	4
Total			17

Time of halves—20 minutes each. Scorer—Morris. Timer — Kniskern. Referee, Damaschke.

DISPATCHERS AGAIN DEFEATED.

Yard Office Win Two in D. & H. League Tournament.

On Thusday night the Yard Office came across again and defeated the Dispatchers by taking two out of the three games bowled.

All teams for the past two weeks in the D. & H. league have been falling down, the dispatchers lead and with the Round House team going like a race horse they may make it interesting for the Dispatchers before the finish of the league which ends April 13.

Dispatchers—				
Kenny	160	136	129	425
Vaughn	125	145	131	401
Case	137	143	188	468
Miller	181	147	81	409
A. L. Shaw	190	143	197	520
Totals	783	714	726	2223

Team average—741.

Yard Office—				
Firman	114	150	157	421
Brown	132	150	141	423
Mahon	139	116	128	383
Prindle	122	166	137	425
Seiler	151	169	173	493
Totals	658	751	736	2145

Team average—715.

League Standing.

	W	L.	P. C.
Dispatchers	41	19	.683
Round House	34	26	.567
Yard Office	29	31	.483
Freight House	25	35	.417
Engineering Dept.	21	39	.350

On Monday night the Freight House vs. Yard Office

Oneonta Club Bowling.

There were few bowlers present at the tournament bowling at the Oneonta club last evening. Atwater's team had little difficulty in defeating Benedict's team, the captain of this team being the only member present. The scores:

Atwater	171	170	193
Dauley	118	157	135
Smith	125	125	125
Ronan	125	125	125
Totals	539	577	578
Benedict	180	144	147
Mills	125	125	125
Atwell	125	125	125
Collins	125	125	125
Totals	555	519	529

Give me 21. This is Wellman. Have you any more of that bright, clean coal that you sent me last month? Then please fill my bin as it was the most satisfactory we have had in a long time and we want to start the new year right. Advt. tf

Klipnockie Coffee is pleasing to the eye but more pleasing to the taste. The proof is in the cup. advt tf

DELAWARE COUNTY NEWS

(Concluded from Page Seven.)

Todd has leased the Foote market in Hobart. Clyde Hills, former clerk in Chichester's store, will clerk for Mr. Mayes.

Leased Barner Cottage.

F. VonInten of New York has leased the R. H. Barner cottage in Grantlhurst park for the summer. Mr. Von Inten occupied the cottage last year.

Items of Interest.

Good crowds were in attendance at the Uncle Tom's Cabin show at the opera house Tuesday night; also at the Williamson concert Thursday night. — Omer Truesdell, who occupies the T. J. O'Brien farm east of Stamford, has purchased the J. Russell Shaw farm near Delancey. Possession April 1. — James Mayes and family of South Gilboa have moved into rooms in the Wyckoff house, East Main street. Mr. Mayes will work at the painting trade in Stamford. — Ralph Mabey, employed in a Binghamton hotel, is home recovering from an operation for hernia. — F. L. Oakley offers a reward of $100 for the arrest and conviction of the person who recently fired a bullet through the front door of his residence in Harpersfield. — James Birdsall of Delhi was a business caller in town Wednesday. — Mr. and Mrs. W. I. Cavert of Ballston Springs are guests of their son, Rev. W. D. Cavert, and wife, at the Presbyterian parsonage.— Charles N. Wright of New York, proprietor of the Cold Spring house, was a caller in town Thursday. — Hardwood floors are being placed in the Mason house, North Delaware street, recently purchased by Principal R. H. Plumb. New plumbing will be installed and other improvements will be made to the building.

ANNOUNCED FROM ANDES.

Howard Reynolds, Manager for Crawford Brothers, Weds Mrs. Slade.

Andes, March 16. — Howard Reynolds, the manager for Crawford Brothers, in their store here, was married Wednesday in Kingston to Mrs Lulu Gibson Slade of Delhi. The ceremony was performed by Rev. P. C. Weyant. Mr. Reynolds and his bride went to New York for a wedding trip of about 10 days, after which they will be at home in Andes.

Improving His Residence.

County Clerk E. J. Turnbull is having improvements made to the interior of his residence here, consisting of the laying of new floors, etc.

Moving Pictures Please.

The "Movies," a new form of entertainment for Andes, are starting out with good attendance and all apparently pleased with the pictures presented. It looks as if this kind of entertainment will be as well patronized in Andes as it is in many of our neighboring towns.

Sold Cattle at Auction.

John N. Blair held an auction sale of cattle Saturday to dispose of some of his surplus cows and heifers. The dairy went at an average price of over $65.

Moved to Binghamton.

Barton Gladstone has moved from Andes to Binghamton. The "Parlor City," where there seems to be plenty of work for all, is attracting many from our country villages.

MAILED FROM MERIDALE.

Meridale, March 16 — Rev. J. W Bump of Schaghticoke was a caller in town Thursday. — Mr. and Mrs. Stanley MacLean attended the funeral of a relative in Bloomville Thursday. — Mrs. Bartley Dibble of Davna was in town this week on business. — F. W. Ayer, Mr. and Mrs. Fry, Miss Ingalls and Mr. Hutchinson of New Jersey are at Mr. Ayer's home in Meredith for a time. — Mrs Holloway and Mrs Mary Shaver of Meredith were the guests of Mrs. Charles Russell Wednesday. — Frank Hatley, Jay Scrambling and Fred Crawford of Treadwell were business callers in this village one day recently. — George Swartout and Tracy Shaver were in Oneonta on business Thursday. — There will be a St. Patrick social Saturday evening of this week at the home of R. C. MacLean

Installation Service at West Kortright.

West Kortright, March 16. — Rev. M. B. Patterson, recently of Mexico, Pa., was installed as pastor of the United Presbyterian congregation of West Kortright on Wednesday afternoon at 1 o'clock. Dr. W. B. Sutley presided at the service and addressed the pastor, a former college friend Rev. Willis Crafts of Davenport preached the sermon and Rev. W. V. Ritchie of the Gilchrist Memorial church, addressed the people. Mr. Patterson has been in the field since the first of the year and has already established himself in the affections of the people and the outlook is bright for a successful pastorate

Real Estate Sales.

Following are some of the recent sales of real estate made by the Campbell brothers agency Vacant lot on Miller street for the Shearer Real Estate company to William Beetord, who plans to build a house thereon; for P. R. Bennett, his 152 acre farm near Milford to Otis Shutters of Delhi; for J. H. Hoyt, his residence on Central avenue to Frank Duel, for M. H Packer of Milford, a valuable timber tract to Susquehanna Lumber company.

Ira S. Sweet, practical horseshoer, at the Windsor, Oneonta, April 2, Eagle, Norwich, April 4. advt tf

House for sale at 74 Elm street with all improvements. Phone 279-R advt tf

Good work horse for sale. L. Palmer, 125 Main street advt tf

Fine job printing at The Herald office.

ROWNDY JURY FAILS TO AGREE.

Discharged After Six Hours' Deliberations without Result.

The jury in the incompetency proceedings instituted against Frank H. Rowndy of Cooperstown Junction, which had been hearing evidence ever since Tuesday, received the case shortly after 12 o'clock Friday and after luncheon they proceeded with their deliberations. They remained in session until nearly 6 o'clock, at one time asking for instructions from Commissioner McNaught, which were given. At the hour named they reported that they were hopelessly divided and then they were discharged.

The final summing of the case was handled by Alva Seybolt for the petitioner and James J. Byard jr. of Cooperstown for the defendant and each spoke effectively and received the close attention of the jury. The witnesses for the defendant were few in number, embracing a few residents of Cooperstown Junction and Drs. Arthur W. Cutler and J. M. McClellan, both of whom, in response to questions from the attorneys for the defendant, declared that Rowndy is sane, although the former used in his testimony harsh words when referring to Mr. Rowndy.

It is expected that another commission will be sought and one more remote from the residence of Rowndy and perhaps more free from the local sympathies and the two sides which residents of the community have taken. Most of the jurors know Rowndy personally, which may have influenced their opinions and had its effect upon the final outcome.

SUNDAY CHURCH SERVICES.

Announcements of Services and Sermon Topics in the City Churches.

St. Mary's Roman Catholic church, Main and Grand streets. Rev. Charles McCaffrey pastor. Low mass Sunday at 8 a. m. High mass at 10:30 a. m. Sunday school at 2:15 p. m. Vespers at 7:15 p. m. Weekday mass daily at 7:30 p. m. On holy days low mass at 5 a. m. High mass at 8. a. m. vespers at 7:30 p. m.

St. James church, Episcopal, corner of Main and Elm streets. G. C. Dickinson, rector. Morning service, 10:30. Sunday school at 12 m. Evening service, 7:30.

Methodist Episcopal church, corner Church and Chestnut streets. Rev. T. F. Hall, D. D., pastor. Class meeting at 6:30 p m., in classroom. Morning worship at 10:30. Sunday school, 11:45 a. m. Junior league, 4 p m. Epworth league, 6:30 p. m. Evening service at 7:30.

First Presbyterian church, Main street. Rev. J. C. Russell, D. D., pastor. Morning worship at 10:30. Sermon, "The Open Door." Sunday school at 11:45. Men's parliament at same hour. Subject, "Social Inequalities." Leader, Judge A. L. Kellogg. Endeavor society at 6:30. Evening lecture. "The Vision Splendid." Everybody welcome.

First Baptist church, corner Chestnut and Academy streets. Edson J. Farley, D. D., minister. Public worship at 10:30 a. m. and 7:30 p. m. Parsons' Brothers, evangelists, will conduct the services, assisted by a chorus choir. Sunday school at 11:45 a. m. Y. P. S. C. E. at 6:30 p. m. To all services the public is cordially invited.

First Church of Christ Scientist, Chapel No. 01 Chestnut street. Service at 10:30 a. m. Lesson sermon, "Substances." Sunday school follows morning service.

United Presbyterian church, Dietz street. Rev. W. B. Sutley, D. D., pastor. Preaching at 10:30 a m. and 7:30 p. m. Bible school at 11:45 a. m Morning subject, "The Dedication of Self." Evening subject, "The Prodigal in Want." Third sermon in series. Young People's service at 6:30. Strangers cordially invited to all services

English Lutheran Church of the Atonement, Grove street above Main. Rev J. C. Tranger, pastor Morning worship and sermon at 10:30, on "The Motive of Following Jesus." Evening worship at 7:30. Subject, "The Duty of the Hour." Bible school and class instruction, 11:45. League meeting, 6:45 p. m. A welcome to all.

Chapin Memorial Universalist church, Ford avenue. Rev. L. C. Nichols, pastor. Services Sunay morning at 10:30. Sermon by Rev. Innes of Cortland. Sunday school, 11:45. Beginning of contest. Y. P. C. U., 7:30 p. m. Subject, "How Jesus Served Human Needs. Leader, Mrs. L. C. Nichols.

West End Baptist church, at chapel, River street. Rev. D H Woodworth, pastor. Junior C. E. meeting at 2:15 p m., Sunday school at 3 o'clock. Sermon by the pastor at 7:30 p. m. C. E. meeting at 6:30 p m. All welcome.

The Seventh Day Adventists will hold service in the hall in the Yazel block as follows: Sabbath school Saturday, 2 p m. Preaching at 3 p. m. Also Sunday evening, 7:15 Subject, "The Great Judgment Day."

St Paul's A. A. People's mission, rear No. 20 Otsego street. Morning services, 10:45. Sunday school, 1:30. Evening services, 7:45. These services are to be conducted by Rev. W. J. Jones of Johnson City Bible school. All are welcome.

Pentecostal Rescue mission, 90 Valley-view street Class meeting at 9:30 a m. Sunday school at 11:30 Preaching services 2:3 and 7:30 p m All welcome

Salvation army, South Main street, Holiness meeting, 10:00 a. m. Sunday school, 2:30 p m Battle for souls, 7:30 p. m. All are invited.

Fine job printing at The Herald office.

WHEN HEADACHY TAKE CASCARETS FOR THE BOWELS

To-night! Clean your bowels and end headaches, colds, sour stomach.

Get a 10-cent box now.

You're bilious! You have a throbbing sensation in your head, a bad taste in your mouth, your eyes burn, your skin is yellow, with dark rings under your eyes; your lips are parched. No wonder you feel ugly, mean and ill-tempered. Your system is full of bile not properly passed off, and what you need is a clean-up inside. Don't continue being a bonus insance to yourself and those who love you, and don't resort to harsh physics that irritate and injure. Remember that most disorders of the stomach, liver and bowels are cured by morning with gentle, thorough Cascarets—they work while you sleep. A 10-cent box from your druggist will keep your liver and bowels clean; stomach sweet, and your head clear for months. Children love to take Cascarets, because they taste good and never gripe or sicken.

CITY OF THE CALIPHS IN BRITISH HANDS

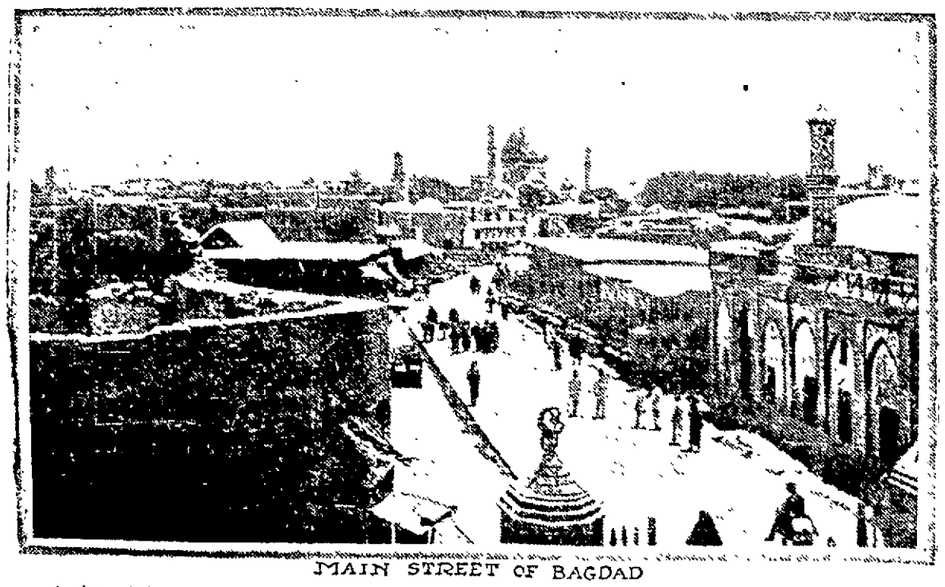

MAIN STREET OF BAGDAD

A view of the main street of Bagdad, now in the possession of General Maude's British forces Next to Mecca, the town is the most venerated by Moslems. Most of the buildings are one story in height and made of unbaked bricks and tiles taken from the ruins of Babylon. The population of Bagdad is now about 50,000, but in the days of its glory it had a population of 2,000,000 and was the religious and political capital of Islam. Its capture by the British ends the German dream of a Berlin-to-Bagdad railway and the founding of an Asiatic empire.

SAXON "SIX"
A BIG TOURING CAR FOR 5 PEOPLE

You will find this car a phenomenal performer—on hills and in heavy-going where smooth pulling power is at a premium, or in city driving where flexibility, quietness, and pick-up "pep" are cardinal virtues.

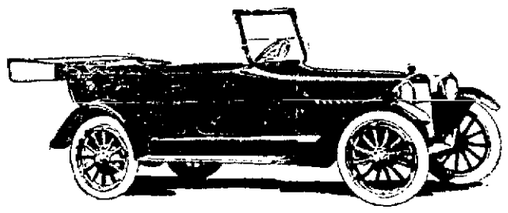

Saxon "Six" is $865 f. o. b. Detroit

Specifications: New body design, larger body, new finish, 12 in. brakes, 41 1-2 in. full cantilever type rear spring, 2 in. crankshaft, tilted windshield, new style top with Grecian rear bow, new style fenders, instruments mounted on cowl dash, chrome vanadium valve springs, new design carbureter, 112 in. wheelbase, light weight six-cylinder high speed motor, 32 in. x 3 1-2 in. tires, demountable rims, two unit starting and lighting system, Timken axles, full Timken bearings, and twenty further refinements.

Saxon Sales Co.
10 MARKET STREET

Victrola Supremacy!

Before the Victor and Victor Records were available, only the great musicians and most diligent students could find the time for the years of close study necessary to become familiar with the compositions of all the great masters.—Today the Victor-Victrola brings all this beautiful music into your home for you to enjoy, to study and understand.

All the celebrated artists make records exclusively for the Victor.

Having discontinued the agency of Columbia Grafonolas, we have several machines and records which we will close out at a big discount. Also three Edison Disc machines at a reduction.

Call in and see these machines.

THE PLACE

Arthur M. Butts' Stores
"HOME OF THE VICTROLA"
252 and 254 Main Street, Oneonta, N. Y. Victrolas and Records
Distributor of Oldmobiles, Chandler Oakland, Maxwell Cars

MODEL "D"
Five-Passenger Touring Car

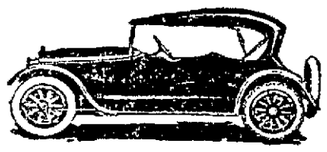

MODEL "E"
Four-Passenger Touring-Roadster

MODEL "F"
Two-Passenger Roadster

ELCAR

$845 At the factory in Elkhart, Indiana

Built by Elkhart Carriage & Motor Car Company

Before you place your order for an automobile, come in and see how good a car the ELCAR is for the money.

The wheel base is 115 inches, which makes it a large, roomy car of fine appearance, and, with its excellent spring suspension, a splendid driver and an easy rider on any road, rough or smooth.

The motor is powerful, developing 34.7 H. P. at 1,800 R. P. M. though not a large motor in size. It is, however, a modern and up-to-date motor of the long stroke and high speed type.

The electric starting and lighting system is the Dyneto two-unit, with Willard storage battery and double-bulb head lights. The Delco automatic spark advance ignition is used, which is an installation that speaks well of any car.

The ELCAR has a multiple dry disk clutch, Raybestos on steel, so fine acting that, together with the quietness and ease with which the gears shift, contributes much to the satisfaction and pleasure of driving.

The rear axle is full floating, with roller bearings at each end of the wheel hubs. The driving gears are strictly high grade spiral bevel, such as go in the high priced cars.

The body styles must be seen to be appreciated. Small illustrations of the three models are here shown, but

COME IN AND SEE THEM

STANTON & WOLCOTT
7½ Elm street, Oneonta, N. Y. Distributors for Otsego and Delaware counties

Star Want Ads Gain in Favor

NewspaperARCHIVE®
NewspaperARCHIVE®